The Times

LOS ANGELES

—JM. $0.00 | Per Month, 75 Cents. Or 21-2 Cents a Copy.

MONDAY MORNING. AUG 10-1908.

On All News Stands. Trains and Streets. | 5 CENTS

Took Their

THE SWIM POOR

Looked The This Great.

...EATHER. TY REPORT.

...Los Angeles and ...dy, unsettled weather; ...in the mountains; probably ...Warnings are on the coast; fresh ...For San Francisco ...Cloudy, with fresh ...conditions favorable ...morning.

[BY DIRECT WIRE TO THE TIMES.]

SACRAMENTO, Aug. ... Wind [Dispatch.] Special Agent R. ...miles; ...d of the British East India ... At ...who has been in the country ... ...; ...months investigating the condition ... Hindus, has authorized Chief ...ore ...Sullivan to have a warrant ...ued for the arrest of John Purre, ...contracting agent, who has shipped ...to this country hundreds of Hindus ...and taken their money, promising ... ...apply positions, only to set ... ...drift when they arrive. The authorities ...e will be asked to locate Purre, as ...MacDonald is convinced the Hindu ...proving a burden to the people of ...Sacramento Valley, and he ... ...time so rumade to force them to ... ...work or be sent to jail as vagrants. ...MacDonald is trying to locate Gulab ...Singh, a leprous Hindu, recently ...Marysville, who escaped when an ...arrest was made to arrest him. ...Many of those reported suffering ...from poverty have, says MacDonald, ...been sending money to relatives in ...

IN THE FOG.

SMALL VESSEL IS RUN DOWN

PILOT BOAT LADY MINE IS ... BY STEAMER RADAMES

The City Is ... Record.

SYNOPSIS.

...E CITY. William A. Dennis, pro... ...ining man, drops dead on ...t....Former Los Angeles youth in ...ge of gallows in Arizona....City ...ounces fourth thunderstorm in ...thirty years; light rainfall gen... ...in Southern California....Brave ...n with shotguns drive thieves ...ranch....American wife of Rus... ...Diplomat here to visit mother. ...ference workers rally at camp ...ds....Former secretary of Peru... ...legation, released from City Jail, ...by because of treatment accorded ...Mountain lions and coyotes ...d record of hunters in slaying ...in Santa Barbara reserve.

SOUTHERN CALIFORNIA. Blood... ...ded derelict found two miles out ...Long Beach by party of police on ...ing expedition....Former ...clergyman, who was released ...few years ago, is again ...Because she used strong lan... ...Pasadena woman instructor is ...reinployed by school board. ...Institute gets new coach. ...Pasadena man twice held up by ...d....Many newcomers settle in ...na Valley....Whale killed by ...mer at San Diego.

PACIFIC SLOPE. The Kosmos Line ...mer Radames collides with a pilot ...outside of San Francisco harbor ...for....Three miners are overcome ...powder fumes in a mine near Ne... ...City, and narrowly escape death. ...vy fruit crop compels the Southern ...fic to put on an extra train to ...y it, in Sacramento Valley. ...ive-year-old girl swims over a mile ...a half in Monterey Bay.

GENERAL EASTERN. Senator ...kins and Gov. Deneen are in lead ...Illinois primary, returns still incom... ....Three automobile wrecks fa... ...to six people....Fishing schooner ...k off coast of Nova Scotia with ...tain and all but four of crew by ...man ship....St. Louis woman gives ...child rather than lose husband's ....Henry D. Clayton arrives in ...coln from Alabama enthusiastic ...r the chances of success for the ...ocratic ticket....Strikers attack a ...in hearing strike-breakers with fa... ...results....A warrant is issued at ...ramento for John Purre, a con... ...acting agent, for importing Hindus ...to this country....Henri Farman ...make no more flights in this coun... ...unless he gets paid for those al... ...dy made.

FOREIGN. Japan building railroads ...a rapid rate in Manchuria....New ...aland authorities formally welcome ...erican battleship fleet....Peace ...ngress in Costa Rica promotes har... ...ony among South American republics.

WEALTHY WIDOW WEDS CLERK.

Woman of Millions Married to Man Who Came from Desk of Plaza Hotel.

[BY DIRECT WIRE TO THE TIMES.]

NEW YORK, Aug. 9.—[Exclusive ...patch. JW. W. Norton, clerk in ...e Plaza Hotel, and Mrs. Brolaskie, ...idow of the millionaire shoe manu... ...cturer of St. Louis, were married ...onday last. The pair met several ...ars ago in St. Louis, where Mr. Nor... ...n was making a short visit. ...Monday morning last, Mrs. Brolaskie ...rived from two months of travel in ...rope, on the Minnetonka of the At... ...ntic Transport line. Mr. Norton and ...number of other friends were at the ...er to meet her and she was given a ...yal welcome. The engagement was ...known to a few intimates and in the ...neral overflow of congratulations ...me one suggested that as Mr. Norton ...s taking his vacation he had better ...tend it a few days in order to be... ...me a benedict. ...And as no one could think up any ...id objections, the marriage took ...ce that afternoon.

HITCHCOCK KEEPS QUIET.

NEW YORK, Aug. 9.—Chairman ...Hitchcock of the Republican National ...committee spent a quiet day going ...er matters of campaign organization ...h members of his staff. No political ...ers were received either at the ...quarters in the Metropolitan Life ...ing or Mr. Hitchcock's rooms at ...Manhattan Hotel. The chairman ...art for Washington and Hot ..., Va., on Tuesday morning and ...nfer with Mr. Taft on Wednes...

GRIM CHAUFFEUR.

DEATH IN AUTOS.

Six Killed in Three Bad Wrecks.

Cleveland Merchant and Catholic Priest Victims of One Accident.

Logansport Family Almost Wiped Out on Way to Funeral.

Woman Crushed Beneath Heavy Tonneau, Near San Francisco.

[ASSOCIATED PRESS NIGHT REPORT.]

TOLEDO (O.) Aug. 9.—When an automobile plunged over a steep bank on the Mitchell road, two and one-half miles west of Sylvania this evening, Charles Pohlmann, a wealthy Cleveland merchant tailor, and Father Vahey, pastor of Columbkill parish, Cleveland, were instantly killed. Mrs. Pohlmann, her daughter, Florence, and F. C. Dietzel, a Cleveland dentist, were in the touring car, but escaped injury.

The automobile landed at the bottom of the embankment completely overturned. The pastor was crushed between the edge of the car and a huge stone. Mr. Pohlmann, who was driving the machine, was entangled in the steering gear, the wheel crushing his chest. Death came to Father Vahey instantly and Mr. Pohlmann lived less than a minute. Pohlmann's neck was probably broken.

The party left Cleveland Saturday afternoon and spent the night at Fremont. They arrived in Toledo at 10 o'clock today and stopped at the home of J. J. Malone. The scene of the accident was at the Elley bridge across Ten Mile Creek. About twenty feet west of the bridge is a deep hole in the middle of the road, stretching nearly across it. The hole was full of water and just after crossing the bridge Mr. Pohlmann guided to the left to avoid the hole. The embankment at that point are thickly lined with shrubbery, and small trees and the party did not realize that they concealed the steep bank.

The front wheel of the machine went over the edge of the embankment just as the rear wheel struck the edge of the hole in the road. The jumping of the rear wheels in the hole tossed the machine over the embankment.

Priest Prominent in Clergy.

CLEVELAND (O.) Aug. 9.—Rev. George Vahey, who with Charles W. Pohlmann, was killed in the automobile accident near Slyvania today, was one of the best known priests in the State.

Ten years ago he took charge of St. Columbkill's parish, one of the largest and most important parishes in the city.

Mr. Pohlmann was a tailor, 45 years old. A ten-days' automobile trip through Canada had been planned by Mr. Pohlmann.

FAMILY MET DEATH GOING TO FUNERAL.

[BY DIRECT WIRE TO THE TIMES.]

LOGANSPORT (Ind.) Aug. 9.—[Exclusive Dispatch.] Dead:

LEVI WEAVER.

Fatally injured:

MRS. MAGGIE MAY WEAVER, his wife.

MELBOURNE WEAVER, son, aged 10.

Injured:

HONORE WEAVER, daughter, aged 12.

On the way to attend the funeral of a neighbor, Levi Weaver, a farmer, was killed, and his wife and ten-year-old son were fatally injured, when a Pan-Handle engine struck their automobile at a grade crossing near Weaver's home at Onward. The only other occupant of the car, a daughter aged 13, fell on the pilot and escaped with bruises. The rest of the party were hurled 100 feet.

A relief train was sent with doctors to the scene, and brought the victims to the hospital here. The injured have not recovered consciousness, except the daughter, who says the engine was hidden by a cut of freight cars on an adjoining track.

More than twenty physicians were hurried to the scene, the first report stating that six occupants of the car had been fatally hurt. The engine had been repaired recently in the Pan-Handle shops here and was being given a trial run. Onward is six miles from this city. Ordinarily there is no obstruction to view at the point where the accident happened.

According to the girl, her father had driven upon the track before he saw the engine, which was speeding on the other side of a long line of empty freight cars. Then he tried to reverse his car and was caught when the automobile was squarely in the middle of the track.

Weaver was one of the wealthiest farmers in Cass county. The party in the motor car comprised his entire family.

WOMAN CRUSHED UNDER TONNEAU, DIES SOON.

[ASSOCIATED PRESS NIGHT REPORT.]

SAN FRANCISCO, Aug. 9.—Mrs. Anna Klemme was killed tonight in an automobile accident near the Four-teen-mile house, south of this city, and her son Harry was slightly injured.

Clarence N. Wolfe, the other occupant of the automobile, was unhurt. The machine belonged to Mr. Wolfe, who was driving. A bridge was being repaired in the road, and Mr. Wolfe, in the darkness, drove the machine upon it before he noticed that it was torn up. The automobile plunged over the culvert into the creek and overturned, pinioning Mrs. Klemme under the tonneau and crushing her so badly that she died in a few minutes.

BRIDE AT A BARGAIN.

Mary Rowans Gets a House and Bank Account With Her Hand.

[BY DIRECT WIRE TO THE TIMES.]

PITTSBURGH (Pa.) Aug. 9.—[Exclusive Dispatch.] Who will marry Mary Rowans, aged 24, fairly good looking and willing to quit her job in a pickle factory to take up that of mistress of a home?

The home is all ready. There is $450 in bank to Mary's credit. The successful applicant for the job of husband can have all these, Mary, the furnished home and the bank account.

Miss Rowans lives at No. 6 Pulaski Alley and was to have been married last Friday. Her husband, that was to have been, was a young mill worker. She had been out of work for months and sought to delay the wedding because he had no money to buy a new suit.

Mary, however, came up with the cash and also with $5 with which to pay for the bridal carriage. Then the young man disappeared.

Today Mary announced she was willing to marry anybody who wants her, that is, provided the applicant is passably good looking and is not already a benedict. She says she will turn over her $750 to furnish and her over the furnished house and bank account.

RELIGIOUS ZEAL.

FANATICS IN PHILANTHROPY.

AUDIENCE GIVES MONEY AND JEWELS BY THE BUSHEL.

Five Thousand Men and Women Beggar Themselves in an Ecstasy of Missionary Fervor, Placing All Their Possessions in Baskets at the Altar.

[BY DIRECT WIRE TO THE TIMES.]

OLD ORCHARD (Maine) Aug. 9.—[Exclusive Dispatch.] Amid the wildest scene of fanatical zealotry, 5000 men and women in paroxysms of religious fervor today almost beggard themselves to advance the missionary movement of the Christian and Missionary alliance, of which A. B. Simpson, D.D., of New York is leader.

"Halleujah," he shouted, and in a mad ecstasy he ran down the aisle, praising God, turning out his pockets and stripping himself of his valuables as he went. He dropped them into the collection baskets at the altar.

A minute later men, women and children were fighting each other for places before the baskets. Men, sober, staid and sedate at other times, turned their pockets inside out, dropped their full pocket books and wallets and removed rings, watches and scarf pins and frantically fought and shoved for a chance in the struggling mob to drop them in the baskets. Society women and servants struggled in the crowd, divesting themselves of their jewelry.

The hysteria lasted for an hour and a half. The people left behind them ten big baskets, containing almost ten bushels of valuables. Tonight Dr. Simpson said that the valuables could be disposed of for about $40,000. Pledges for $10,000 had been received in addition to $20,000 in money.

SIX PERSONS BURN.

Four Children, Small Baby and Old Man Perish by Fire in New York Tenement.

[ASSOCIATED PRESS NIGHT REPORT.]

NEW YORK, Aug. 9.—Six persons were burned to death in a tenement house at No. 332 East One Hundred and Twelfth street, four children, between the ages of 8 and 12; an infant of two months, and an aged man. Other occupants of the tenement were injured by jumping from windows, three severely.

STORM WAS SEVERE ONE.

Damaged More or Less Every House in Austrian Town—Killed Seven People.

[ASSOCIATED PRESS NIGHT REPORT.]

SZEGEDIN (Austria) Aug. 9.—The thunderstorm which passed over this place Saturday, and during which a large factory collapsed, burying a number of workmen, caused more or less damage to every house in town.

The only loss of life occurred in a hemp factory in course of construction. A tall chimney which had just been erected, fell on a partially built heating house on which a hundred workmen were employed. Many were caught by the falling masonry and buried. Thus far seven dead and twelve wounded have been taken out.

The shrieks of the wounded could be heard in the ruins, but the firemen found it impossible to rescue all of those who had been buried in the debris owing to the violence of the storm.

The phenomenon was accompanied by a waterspout which flooded the streets.

LOST AT SEA.

SUNK W... CAPTAIN.

Schooner Goes Down With Nine Men.

German War Vessel Runs Into Fishing ... Off Nova Scotia.

In Dense Fog Smaller Craft Is Cut in Two Without Warning.

Four Members of Crew Rescued and Brought to Halifax.

[ASSOCIATED PRESS NIGHT REPORT.]

HALIFAX (N. S.) Aug. 9.—The Gloucester, Mass. fishing schooner, "Maggie and May," Capt. Erick McCathran, was run down and sunk by the German school ship Freya, Capt. Haas, sixty miles southeast of Halifax, at 11:30 o'clock p.m. on Saturday, Aug. 7. Capt. McCathran and eight of the crew were drowned. Four men were rescued.

At the time of the collision a dense fog prevailed. The drowned men are Capt. Erick McCathran, Gloucester, Mass.; Koch Wenzel, Lindenberg, N. S.; Walter Frade, Codroy, N. F.; Patrick English, Concepcion Bay, N. F.; Reuben Porter, De Leon Porter, Alfred Musie, Gus Luder, all of Yarmouth, N. S.

The ship was going about eight knots at the time of the collision. When the schooner was sighted the course of the ship was altered as quickly as possible, but the collision could not be averted. With a crash into the prow of the Freya crashing her into the fishing vessel, cutting her in two.

It is [illegible] many of the fishermen were killed in their bunks as [illegible] struggling later.

The [illegible] boats were quickly launched. Every [illegible] buoys were thrown to [illegible] water.

[illegible] the vicinity of the [illegible] early this morning. [illegible] headed for Halifax, arriving this evening. American Consul-Gen. Wilbur was at once informed of the disaster.

The four survivors will be landed in the morning. The Freya was not damaged.

BETWEEN TWO LOVES.

GIVES CHILD FOR HUSBAND.

TIES OF WIFE STRONGER THAN THOSE OF MOTHER.

St. Louis Woman Whose Baby Is Not Welcomed by Father Decides to Let It Go to Strangers Rather Than Lose Him and Advertises for Adoption.

[BY DIRECT WIRE TO THE TIMES.]

ST. LOUIS (Mo.) Aug. 9.—[Exclusive Dispatch.] Which is woman's stronger love, for husband, or for child.

Mrs. Alice Karwowska, No. 1429 North Ninth street, has solved the question so far as she is concerned, by deciding to give up her now-born baby in order to retain the love of her husband.

The baby is only four months old. He is a pretty baby and sweet enough to gladden the heart of any father, but Mrs. Karwowska's husband has taken a dislike to him and will not have him in the house.

Karwowska has told his wife that she must get rid of the baby or dispense with him as a husband. As a result Mrs. Karwowska inserted the following advertisement in the newspapers:

"For adoption — Four-months-old baby boy, healthy and good looking; Catholic parents preferred, address Karwowska, 1429 North Ninth street."

Weak and wan, weeping because of her husband's decision that she must part with the child or give him up, Mrs. Karwowska lay in her bed when seen today.

"My husband does not like our child" she said "I don't know why. I think a woman can love her husband as well after a baby comes as she does before, but some men are selfish and do not want to share the affections of their wives even with their children.

"I love my husband too much to give him up for my child. I want my husband and I want my baby. But as I cannot have both my husband is more precious to me and I want to get a good home for the baby."

IN ANOTHER CASE MOTHER'S LOVE WON.

[BY DIRECT WIRE TO THE TIMES.]

HACKENSACK (N. J.) Aug. 9.—[Exclusive Dispatch.] "My love for my baby was stronger than my regard for my husband, and when he stole my baby I decided to expose him and caused his arrest on a charge of bigamy," said Ruth Moffitt this afternoon at her parents' home on Lake street, in Paterson.

"I was told a little while ago that Frank A. Moffitt was a bigamist, by his own niece, who came from Middletown to visit us. She knows that my husband's first wife was still living in Middletown. When he beat me and threatened my life if I exposed him, I left his home at Warren Point and came to Paterson. I would not have caused his arrest if he had not stolen my baby. Now the law can take its course.

Moffitt was arrested on Saturday by Constable Dawson of Hackensack and gave bail himself for $1000. He says his father told him his first wife was dead five years ago.

Moffitt was formerly a hotel keeper at Glenrock. He is now a horse dealer. He is about 45 years old. His second wife is only 20. They were married in Newark last October.

GETS QUEER IN AUGUST.

Woman Who Is Rational at Other Times Becomes Insane in This Month.

[BY DIRECT WIRE TO THE TIMES.]

HAZLETON (Pa.) Aug. 9.—[Exclusive Dispatch.] The case of Mrs. Michael Herzo of Milnesville presents an interesting study in psychology. She conducts herself much as other people do every month in the year except August, when she is demented to a very noticeable degree.

This year she has started off worse than ever, and while she is gentle and kind to her little son and daughter, the husband finds little favor in her sight.

The afflicted woman is strikingly intelligent, and is large and muscular, possessing great bodily strength. Her husband keeps constant watch over her. The extreme heat of August is attributed as the cause of her vagaries.

SOLDIERS DIE OF DYSENTERY.

DALE CREEK (Wyo.) Aug. 9.—Three soldiers of the Twenty-first Infantry, U.S.A., are dead of dysentery at Camp Emmett Crawford, and others in the same regiment are ill of typhoid fever. Poor water is said to be the cause. The bodies were shipped to Fort Logan this afternoon. The dead men's names are not given here.

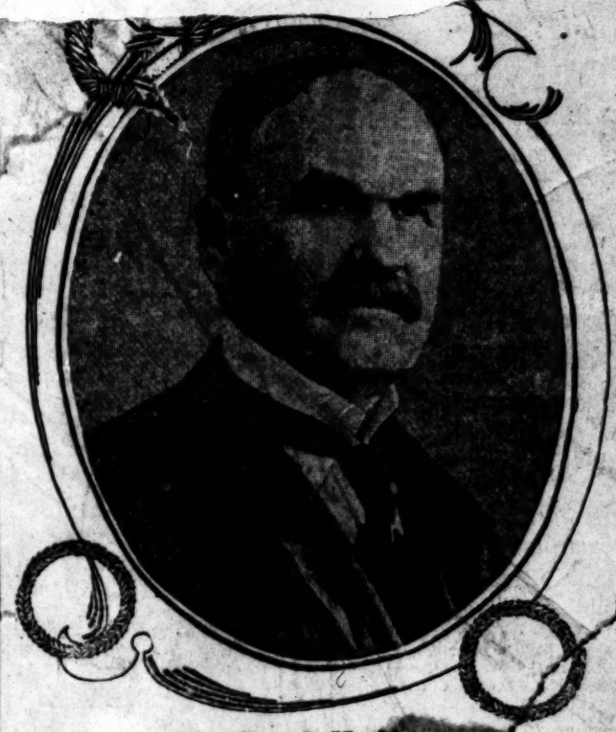

Albert J. Hopkins,

standard bearer of Republican party, who after close fight with George E. Foss, seems to be winner in Illinois primary election.

DESPERATE.

STRIKERS SHOOT WITH FATAL EFFECT.

Fire on Louisville and Nashville Train Bearing Strike-Breakers, and Kill Three Persons and Mortally Wound Two Others.

[BY DIRECT WIRE TO THE TIMES.]

BRADFORD (Pa.) Aug. 9.—[Exclusive Dispatch.] Three men were instantly killed, two fatally wounded, and thirteen others more or less seriously wounded in an attack on a special train of the Louisville and Nashville Railroad at 1:30 o'clock this morning, carrying strike-breakers to the mines of the Tennessee Coal, Iron and Railroad Company, in Bibb county.

A detachment of Co. L, First Alabama Regiment, a number of deputy sheriffs and several officials of the Tennessee company were on the train with the strike-breakers, and the attack was so unexpected that even the militia were without ammunition.

The attack was made within a mile or two of Blockton, where the mines are located. Some bridge timber was placed on the track, and when the engineer slackened his train, men supposed to be striking miners, fired on the coaches from a little hill.

Conductor Joseph Collins, in charge of the train, Deputy Sheriff O. Z. Dent, and Willard Howell, a laborer, were instantly killed, two militiamen were badly wounded. Maj. F. C. Dodge, superintendent of labor for the Tennessee Company, was dangerously wounded, Superintendent Cox of the Tennessee company and three deputy sheriffs were shot in the back, three strike-breakers were seriously wounded, and others were more or less hurt. The attacking party made good their escape.

Gov. Comer announced today he would increase the military in the coal district to 1000 men tomorrow.

NEW YORK POLITICS.

BUTLER OR LOW TO BEAT HUGHES.

[BY DIRECT WIRE TO THE TIMES.]

NEW YORK, Aug. 9.—[Exclusive Dispatch.] President Nicholas Murray Butler of Columbia University, to beat Hughes! That is the latest plan of the Republican leaders who are fighting to prevent the renomination of the Governor. It has been suggested to President Roosevelt as proof of the willingness of the anti-Hughes people to accept any man except the Governor. Another name which the President and the national campaign managers have been asked to consider is that of former Mayor Seth Low who enjoys the confidence of the President.

The fight over the renomination of the Governor will assume concrete form this week. The Republican State Committee will meet on Wednesday to select a date for the State Republican convention. It will probably pick out Saratoga and September 14 or 21 as the place and time.

DUMA IS THEIR UNDOING.

Newly Organized Russian Assembly Is Cause of Resignation of Grand Duke.

[ASSOCIATED PRESS NIGHT REPORT.]

ST. PETERSBURG, Aug. 9.—Emperor Nicholas today issued a rescript thanking the Grand Duke Nicholas Nicholaievitch for his fruitful activity as president of the council of national defense and relieving him of that post in view of the forthcoming revision of regulations regarding the councils and reorganization of the War Office.

The retirement of Grand Duke Nicholas follows close upon the criticism of Grand Ducal intrusion into affairs in the Duma by M. Gutchkoff June 9, in connection with the discussion of the war budget. The speaker attacked with special vehemence Grand Duke Nicholas. The retirement of the Grand Duke speaks volumes for the influence the Duma has acquired over the settlement of the highest affairs of state.

Of the four Grand Dukes who were mentioned in the speech of M. Gutchkoff, Grand Duke Serge Nicholaievitch, Inspector-General of Artillery, also has handed in his resignation, but thus far it has not been accepted. It is expected the withdrawal of the remaining Grand Dukes enumerated in the M. Gutchkoff speech—Peter Nicholaievitch Inspector of Engineers, and Constantine Constantinovitch, head of the Department of Military Schools, will be effected gradually in order not to attract excessive attention.

The plan of reforms in the War Office will bring the army under more direct control of the Cabinet Ministry.

MOLDS HIS OWN.

HOPKINS IN LEAD.

Present Senator Is Renominated.

Latest Returns in Illinois Primaries Indicate Deneen for Governor.

Eighty-seven Counties Heard from Practically Assure Final Results.

Stevenson Is Democratic Nominee for Governor Without Contest.

[BY DIRECT WIRE TO THE TIMES.]

CHICAGO, Aug. ... this morning indicate ... Gov. Charles ... ceived the Republican nomination for Governor, and that Senator Albert J. Hopkins had obtained the Republican indorsement for United States Senator. The results however, to add definitely established.

At 3:30 o'clock this morning complete returns from eighty-eight counties out of 102 in Illinois, give the nomination for Republicans:

Deneen ... Yates ... don's plurality from returns at hand 11,284.

The same eighty-eight counties give for the Republican Senatorial indorsement:

Hopkins ... Foss ... 71,655.

Senator Hopkins declared late tonight that he believed that he would be indorsed for the Senatorship by a plurality of 25,000. No one of him beside

The situation on the Democratic ticket appears to be the same, Lawrence B. Stringer has been indorsed for Senator, and Adlai E. Stevenson has been nominated for Governor. It is generally believed that, irrespective of the popular vote on Senatorial indorsement, a bitter fight will be precipitated at the next session of the State Legislature between Foss and Hopkins.

Never since political returns were carried by messengers on foot, by horse team and canal boats, have definite figures been so greatly delayed in an Illinois election as in the one just closed.

Twenty-four hours after the polls closed it was impossible to give accurate returns of the vote for Senatorial indorsement, or the gubernatorial nomination on the Republican ticket.

The vote for the Republican Senatorial indorsement in Chicago and Cook county was: Hopkins, 40,358; Mason, 39,917; Foss, 50,252; plurality for Foss of 9894 over Hopkins.

In the State outside of Cook county the contest seemed to be fairly even between Hopkins and Foss, with Mason falling far to the rear. The general returns were in favor of Hopkins.

For the Republican gubernatorial nomination, Deneen received in Chicago and Cook county, 78,700; Yates 72,109; giving Deneen a plurality in Cook county and Chicago of 7591.

Deneen's party managers claimed the State by at least 10,000 and freely predicted that his vote over Yates would show even a larger majority. The returns, however, were so slow and scattered that it is tonight entirely possible for Yates to win out. His campaign managers claim he has done so by 1000.

Adlai E. Stevenson, former Vice-President of the United States, ran far ahead of his opponent for the Democratic gubernatorial nomination, although James Hamilton Lewis of Chicago made a phenomenal run in Chicago and Cook county, securing nearly as many votes as all other candidates together.

The Republican State ticket probably will be this:

Indorsed for United States Senator—Albert J. Hopkins or George E. Foss.

For Governor—Available returns indicate Charles S. Deneen.

Lieutenant-Governor—J. G. Oglesby or F. L. Smith.

Secretary of State—James F. Rose.

Auditor—J. S. McCullough.

Treasurer—Andrew Russell.

Attorney-General—William H. Stead.

Clerk Supreme Court—Christopher C. Mamer.

PERKINS FOR PACIFIC COAST. FAVORS THE WEST.

[ASSOCIATED PRESS NIGHT REPORT.]

WASHINGTON, Aug. 9.—With Senator Perkins as chairman of the Senate Committee on Naval Affairs, as it is conceded he will become through the committee changes which will result from the death of Senator Allison, the Pacific Coast will be given a position of advantage, and his probable advancement is favorably accepted by those who regard recent developments in the Pacific as of a nature to render necessary the greatest watchfulness in that quarter.

While the western coast has generally been given representation on this important Senate Committee, it has never been awarded the place at the head of it.

That Senator Hale will leave the committee with reluctance is understood on all sides, but it is quite certain that he will yield to what it is believed will be the almost general demand that he transfer the center of his committee operations to the Committee on Appropriations, where he

(Continued on Fifth Page.)

OLIVE BRANCH.

AIMS AT PEACE FOR REPUBLICS.

Court of Justice in Costa Rica Gains Favor.

South American Concord Will Be Promoted.

Takes Up Appeal from Honduran Government.

[SPECIAL CORRESPONDENCE OF THE TIMES.]

ST. LOUIS, Aug. 5.—Ernst B. Flisinger, Costa Rican Consul in St. Louis, has just received from San José, Costa Rica, the first photograph sent to the United States of the Central American Court of Justice.

Mr. Flisinger recently returned from Central America, where he delivered a message of congratulation on the peace movement from the Latin-American and Pan-American Association on the establishing of this court.

"The residents of the various Central American republics mean to abide by the decisions of this body is the opinion of Mr. Flisinger, after conferring with the different executives of the Central American republics. President Zelaya of Nicaragua was particularly emphatic, having assured Mr. Flisinger personally that he had given instructions for the dismantling of the Nicaraguan warships. The efficacy of the court is already established, the Honduran government having appealed to the court to settle the boundary dispute existing between Guatemala and Salvador, which has been promptly instituted by Honduras, and Nicaragua to settle all other charges, which republics have against each other of any kind, the same time made similar charges against Guatemala and Salvador, which has been promptly instituted by Honduras, and Nicaragua to settle all other charges, which republics have against each other of any kind

...UST 8, 1...

...NT!

...Sa...
...McChar...
...fore To...
...merchandise...
...Every woman...
Skir...
...styl...
...uded
...$3...
...s in...
...ned with silk...
...ar shades, in...

HE SWINDLED POOR HINDUS.

...rought Them Work in This Country.

Took Their Money and Set Them Adrift.

Warrant Is Issued for Contracting Agent.

[BY DIRECT WIRE TO THE TIMES.]

SACRAMENTO, Aug. 9.—[Exclusive Dispatch.] Special Agent R. MacDonald of the British East India service, who has been in the country two months investigating the condition of the Hindus, has authorized Chief of Police Sullivan to have a warrant issued for the arrest of John Purre, a contracting agent, who has shipped into this country hundreds of Hindus and taken their money, promising to supply positions, only to set them adrift when they arrive. The authorities will be asked to locate Purre.

MacDonald is convinced the Hindus are proving a burden to the people of Sacramento Valley, and he will advise as crusade to force them to go to work or be sent to jail as vagrants. MacDonald is trying to locate Gulap Singh, a leprous Hindu, recently at Marysville, who escaped when an attempt was made to arrest him.

Many of those reported suffering from poverty have, says MacDonald, been sending money to relatives in India.

IN THE FOG.

SMALL VESSEL IS RUN DOWN.

PILOT BOAT LADY MINE IS HIT BY STEAMER RADAMES.

Is Thrown on Her Beam Ends, and Damaged to the Extent of $2000, but Is Able to Return to Port—Accident Occurs Outside of San Francisco Bay.

[ASSOCIATED PRESS NIGHT REPORT.]

SAN FRANCISCO, Aug. 9.—The Hamburg line steamer Radames, bound for Hamburg via South American ports, last night collided with the pilot boat Lady Mine outside the harbor during a heavy fog, throwing the little vessel on her beam ends and causing damage to the extent of about $2000.

The Lady Mine was waiting to take off the pilot who was guiding the Radames to sea. When the lookout on the German steamer saw the pilot boat it was too late to check the headway. The Radames struck the boat near the bow, splintering several stanchions and carrying away part of the rail. The steamer was quickly brought to a stop and ropes thrown to the Lady Mine.

While considerable water poured into the pilot boat through the hole in her side, it was soon realized the vessel was in no danger and after repairs were made with canvas, the Radames proceeded on her voyage and the Lady Mine returned to port.

FUMES OVERPOWER THEM.

Three Miners Have Narrow Escape from Death in Mine Near Nevada City.

[BY DIRECT WIRE TO THE TIMES.]

NEVADA CITY, Aug. 9.—[Exclusive Dispatch.] Three miners were overcome by giant powder gas, while working in Union Hill Mine near here, yesterday, and have been brought to Nevada City for treatment.

They were discovered in a raise fifty feet above the level, unconscious, by Superintendent Clifford Graham and assistant, Arthur Doe, who were touring the works. All three—Dick Greenfell, Herbert Bruns and D. Chapell—had returned to work in the raise before the powder fumes from the blasts they had set off had cleared away, and all were gradually overcome before realizing their condition. Had they not been discovered through the chance visit of the superintendent all would have died.

Miners frequently are overcome by powder fumes, but usually have time to reach fresh air before losing consciousness.

FRUIT CROP IS HEAVY.

So Great in Sacramento Valley That Extra Train Is Required to Handle It.

[BY DIRECT WIRE TO THE TIMES.]

SACRAMENTO, Aug. 9.—[Exclusive Dispatch.] The Southern Pacific, owing to heavy fruit shipments from the Sacramento Valley, will immediately put on a local fruit train between Chico and Roseville, leaving the latter place mornings and returning evenings.

This is to handle more expeditiously fruit shipments from Chico, Biggs, Gridley, Marysville and Yuba City.

The fruit shipments from all orchard districts of the Sacramento Valley are double those of last year to date, and the crop now coming on promises a still further increase. More than one hundred carloads daily of peaches, pears, plums and grapes are now going forward.

The tokay shipments in carload lots will begin within ten days from Lodi, which place is now shipping twenty-five carloads of melons daily to State and coast points.

EAGLES ARE GATHERING.

SEATTLE READY FOR THEM.

[ASSOCIATED PRESS NIGHT REPORT.]

SEATTLE, Aug. 9.—Seattle is profusely decorated in anticipation of the convention of the Grand Aerie of Eagles, which formally opens next Tuesday.

Although none of the big delegations are expected to arrive until Monday, scattered delegates have been coming in during the past week, and now about 500 Eagles are in the city, including all of the grand aerie officers and the various committeemen.

Six cities—Omaha, New York, St. Louis, Atlantic City, St. Paul and Saratoga—want the 1909 convention.

JAP WANTS CITIZENSHIP.

FOUGHT FOR UNCLE SAM.

[ASSOCIATED PRESS NIGHT REPORT.]

SEATTLE, Aug. 9.—After serving ... years in the army in the Philippines and receiving an honorable discharge, Santaro Kumagui, a Japa-

BOYS STOLE GIRLS' ALL.

Nothing Left to Camping Party But Nighties They Were.

[BY DIRECT WIRE TO THE TIMES.]

WASHINGTON (Pa.) Aug. 9.—[Exclusive Dispatch.] It was a mean revenge disgruntled boys took on a party of campers composed of young women who had named their camp "Do Drop Inn." The camp has been an annual affair and twenty-one society girls, with chaperons have been spending the summers in tents, not a son of Adam to protect them.

Last Friday night the girls held a social affair to which many of the town boys were invited. As the campers had been up late, they slept soundly. About 7 o'clock in the morning a little blonde rushed from her tent shrieking.

"Where is my gown, some one has taken my clothes."

The chaperons awoke to seize their duds, thinking a man had invaded the camp, but there were no clothes to put on, not even a garter being left to adorn the women. The thieves had rifled every tent separately and they invaded the mess tent and took every bite of grub, except two loaves of bread which had been mislaid.

THIS GIRL CAN SWIM.

Only Twelve Years Old, She Covers One and Five-eighth Miles in Monterey Bay.

[ASSOCIATED PRESS NIGHT REPORT.]

SANTA CRUZ, Aug. 9.—A remarkable swimming feat was performed this morning by Miss Dorothy Eaton, the 12-year-old daughter of Prof. Eaton, organist of Trinity Episcopal Church, San Francisco, when, in company with Prof. Cavill and Mrs. Rosenbaum of San Francisco, she swam out and around the whistling buoy and back to the pleasure pier, a distance of one and five-eighths miles.

SATISFIED.

LAUDS NIPPON'S RULE IN KOREA.

NATIVE STATESMAN BELIEVES IT TO BE BENEFICENT.

Kim Yunsik, President of the Privy Council in Seoul, Expresses Himself in Complimentary Terms of the Management of His Country's Affairs by Japan.

[SPECIAL CORRESPONDENCE OF THE ASSOCIATED PRESS.]

TOKIO, July 20.—Mr. Kim Yunsik, president of the Privy Council in Seoul, who arrived in Japan with Prince Ito, is quoted by Tokio papers as saying that the object of his visit is to observe the progress of the Prince Imperial's studies and at the same time to make himself acquainted with Japan's condition and development.

He expresses himself in very courteous and complimentary terms about this country and its doings in Korea, but he disavows all intention of flattering, and he justifies this claim to candor by speaking very frankly about the insurrection. He has little hope that it will be speedily quelled. The main causes, according to his view, were the sudden disbanding of the Korean army and the abdication of the Emperor. Many of the disbanded soldiers retained possession of their arms when they fled from Seoul, and they thus formed the nucleus for a dangerous body of malcontents.

Mr. Kim is further quoted as saying that while it would be distinctly advantageous for the Korean sovereign to visit Japan so as to be able to see at first hand evidences of material progress and modern civilization, there was as yet no possibility of saying definitely when the visit would be made.

As for the ex-Emperor, he is now living entirely retired from the world, and he takes no part whatever, in administrative affairs, so that little would be gained by his visiting Japan.

It appears from Mr. Kim's statements that the ex-Emperor has been suffering from severe indigestion, caused by the state of his teeth, and he is now under care of Dr. Kolke. He also is laid up with a swelling on his foot.

MIKADO AFTER RACE TRACKS.

MAY PROHIBIT THEM.

[SPECIAL CORRESPONDENCE OF THE ASSOCIATED PRESS.]

TOKIO, July 20.—The government is investigating the nature of the betting at the various race meetings, and if it is found to injure social order in any way, it will be strictly prohibited.

A Tokio paper adds that Baron Kokura, the new Minister for Agriculture and Commerce, was always against betting, the nature of which was gambling, and should be dealt with under the penal code.

Viscount Sone, president of the house breeding office and also Vice-Consul-General in Korea, is also reported to have said when he was recently in Tokio, that betting should be prohibited, and that the Paris mutual was also injurious to social order.

EDWARD GOES TO MARIENBAD.

LONDON, Aug. 9.—King Edward will leave tomorrow afternoon on his annual visit to Marienbad, where he will rest after his long and arduous social duties during one of the most strenuous seasons London has witnessed in years. Exceptional interest is taken in the trip, as King Edward will meet Emperor William at Cronberk, Prussia, Tuesday, and Emperor Josef, at Ischil, Austria, Wednesday, on the way to his favorite watering place. King Edward's aim, it is believed, is to endeavor to convince the German and Austrian Emperors that the British policy is not aimed at the injury of ... power.

POLITICAL.

WILL STRIVE FOR HARMONY.

Taft to Try to Reconcile West Virginia Factions.

Each Side Has Candidate for Governorship.

Nominee Has Good Rest and Goes to Church.

[ASSOCIATED PRESS NIGHT REPORT.]

WHITE SULPHUR SPRINGS (W. Va.) Aug. 9.—The acute Republican problem in West Virginia is to be made the subject of a conference at Hot Springs when William H. Taft reaches there tomorrow.

Both the Swisher and Schorr factions will be represented. Swisher is the regular Republican nominee for Governor, and Schorr is running for the same office at the head of an independent Republican faction. Each wing has made application for the support of the Republican Committee, and the pilgrimage to Mr. Taft's headquarters is for the purpose of getting a decision.

Efforts have been made by each faction while Mr. Taft has been here to have him identify himself with one side or the other, but he has positively refused to become involved.

The matter of campaign arrangements for West Virginia is one which comes directly under the jurisdiction of Frank H. Hitchcock, who is expected to reach Hot Springs the first of the week. The delegation representing the State which will go there tomorrow includes Senators Elkins and Scott, Representatives Hughes and Gaines, and Messrs. Swisher and Schorr. The Taft party will leave here at 8:20 in the morning by train and will reach Hot Springs before noon.

Mr. Taft had an opportunity to rest today, and he made the most of it. With Mrs. Taft, he attended services at the Episcopal chapel in the grounds of the hotel, and listened to a sermon by Bishop Peterkin.

In the visit to White Sulphur Springs Mr. Taft today said he had been able to get a complete diversion from his political work and correspondence, and that he had enjoyed the outing.

HAPPY.

CLAYTON FULL OF ENTHUSIASM.

DECLARES HE IS CONFIDENT OF DEMOCRATIC SUCCESS.

Arrives in Lincoln from Alabama, and Says He Met Only One Man on Entire Trip Who Was for Republican Ticket—Bryan Spends Quiet Day at Home.

[ASSOCIATED PRESS NIGHT REPORT.]

FAIRVIEW (Lincoln, Neb.) Aug. 9.—Enthusiastic over the prospects of Democratic success in November, Representative Henry D. Clayton of Alabama, chairman of the Committee on Notification of W. J. Bryan of his nomination for the Presidency, arrived in Lincoln today. He was accompanied from St. Louis by Dr. J. W. McClure of Sedalia, Mo., a member of the committee.

"You can say that I have every confidence in the election of Bryan and Kern," said Mr. Clayton. "The whole sentiment of the country is in that direction."

On the way to Lincoln from his Alabama home, Mr. Clayton took occasion to engage as many men in conversation as he could as to their political views.

"I found a majority of those with whom I talked for Bryan," said he. "I met many traveling men, and only one declared himself out and out for the Republican candidate."

Chairman Clayton criticised Judge Taft's speech of acceptance for having, as he said, dodged the Chicago platform. "That speech is weak and inane," he declared, "but it established one fact, and that is, that the Republicans have beat a retreat, and that they are on the defensive."

Feeling fatigued from his long journey, Mr. Clayton determined to postpone his visit to Mr. Bryan until tomorrow.

The fact that he had performed no work of any kind today, but had lounged around the house getting a much-needed rest, was commented upon by the Democratic nominee.

"I feel very well," he said. "I never felt better in my life," and he looked the part.

Mr. Bryan is looking forward to the visit of Chairman Mack with a good deal of anticipation. The conference is expected to develop much of interest in the political world.

TRYING TO SCARE UP FUNDS.

Democratic National Committee Meets and Discusses Plans for Raising Money.

[ASSOCIATED PRESS NIGHT REPORT.]

CHICAGO, Aug. 9.—Ways and means of financing the Democratic national campaign were discussed at length today at a meeting of Chairman Mack of the National Committee, Gov. Haskell of Oklahoma, treasurer of the committee; Col. Moses C. Wetmore of St. Louis, chairman of the Finance Committee, and Millard F. Dunlap of Illinois, former treasurer of the committee.

No decision was reached, and the question of raising a sufficient fund to maintain a three months' campaign will be brought up at a meeting of the various heads of subcommittees tomorrow.

After an informal meeting on the financial proposition today Gov. Haskell said: "I have every confidence the committee will obtain funds needed to wage a hard fight for Mr. Bryan though as yet no plan has been determined upon. I have made no appeals for money, yet have already received $19,000, which came unsolicited. No definite sum has been fixed upon for a fund, which in our party must be collected from the plain people."

Col. Wetmore said he would call a meeting of the Finance Committee at once to devise some way to secure the money.

"This is a Democratic year," said Col. Wetmore, "and the Republicans will need dollars where we need dimes. Of course, the Republicans will get their funds from corporations, multimillionaires and Federal office-holders, just as they have always done, but we must get our money from those who have but little to spare, no matter how willing their spirit may be. If we can get money enough to run a good campaign, Bryan will be elected."

John A. Mason, secretary of the Democratic State Committee of New York, called on Chairman Mack today, and it is understood the gubernatorial situation in New York was discussed.

FULL BUDGET.

WILL DISCUSS MANY SUBJECTS.

TRANS - MISSISSIPPI CONGRESS HAS MUCH WORK AHEAD.

Irrigation and Drainage, Leasing of Public Lands, Dry Farming and the Sugar Beet Industry to Come Up. Will Meet in San Francisco in October.

[ASSOCIATED PRESS NIGHT REPORT.]

KANSAS CITY (Mo.) Aug. 9.—Many subjects of general importance are included in the call for the nineteenth annual session of the Trans-Mississippi Commercial Congress, which is to meet in San Francisco, October 6, 7, 8, 9 and 10, and which has just been issued under the signatures of J. B. Chase, president, og Abilene, Kas.; Thomas F. Walsh, of Denver, chairman of the Executive Committee, and other officers.

The call says, regarding representation at the congress:

"The Governor of each State and Territory may appoint ten delegates and not more than twenty.

"The Mayor of each city, one delegate and one additional delegate for each 5000 inhabitants, provided, however, that no city shall have more than ten delegates.

"Each county may appoint one delegate through its executive officer.

"Each business organization, one delegate and one additional delegate for each fifty members, provided, however, that no such business organization shall have more than ten delegates.

"Governors of States and Territories, members of Congress of the United States and former presidents of the Trans-Mississippi Commercial Congress are ex-officio members, with all the privileges of delegates except voting.

"Permanent members of the Trans-Mississippi Commercial Congress have all the privileges of all delegates, except when such permanent member resides outside the trans-Mississippi section, in which case he is entitled to all the courtesies of the congress, except voting. Permanent members resident of the trans-Mississippi section act and vote with the delegates of their respective States and Territories."

SUBJECTS PROPOSED.

The call continues: "The sub-committee submits the following subjects as germane to the objects of the congress, and upon these a free and full discussion is invited:

"Irrigation and drainage; river and harbor improvements; leasing of public lands; dry farming; Alaska Statehood; parcels post and postal banks; trans-Pacific trade; closer trade relations with the Latin republics; public ownership of utilities; Panama and the canal; Hawaii and the Philippines; immigration; live stock industry; national and State aid for highways; sugar beet industry; Alaska-Yukon-Pacific exposition; national finances; an enlarged and improved consular service in the Far East; the Pan-American railroad and interstate commerce.

"The Executive Committee directs special attention to the conservation of natural resources which was recently emphasized by President Roosevelt at a conference of the Governors of the various States held in Washington, D. C., May 16, 1908. As this question closely affects the reserved rights of the States of the trans-Mississippi section in relation to the forests, the national reserves, the leasing of the public domain, inland waterways and the utilization of the power and development of mineral and other resources, etc., it is the desire of the Executive Committee that a full analysis of these matters should be made, to the end that the administration may be accorded such intelligent coöperation from these States as may be consistent with the general good. In order to obtain the best results, the Executive Committee has made special provisions in the programme of the commission and an invitation has been extended the members to appear personally before the congress.

"The Executive Committee enumerates among the special subjects for discussion that of a Department of Mines and Mining, believing the great mineral industry will not be adequately recognized until a department of the government is erected coördinate with the Department of Agriculture.

"In addition to the above, upon which recommendations and resolutions may be made, any delegate may submit suggestions germane to the objects of the congress. It is the desire of the Executive Committee to have a free discussion of all matters of interest to the people of the trans-Mississippi country."

City Hotels.

Bellevue Terrace Hotel

Under new management. Admirably situated corner Sixth and Figueroa Streets, 2 blocks from the heart of the city. Incomparable tropical garden on terrace. Immense playing ground for children. Veranda 700 feet length, 8 feet width. Best ventilated building in Los Angeles. Exquisite French cooking. Best food market can provide. Moderate winter rates now on.

THE WATSON HOTEL

UNDER NEW MANAGEMENT.
PICO AND FLOWER STS. IDEAL FAMILY AND TOURIST HOTEL. HOT AND COLD WATER IN EVERY ROOM. PRIVATE BATHS. EUROPEAN AND AMERICAN PLANS. SPECIAL LOW RATES FOR BALANCE OF SEASON. BOARD AND ROOM $5.50 AND UP PER WEEK. ROOMS $2.50 AND UP PER WEEK. RESTAURANT OPEN ALL DAY. POPULAR PRICES. SPECIAL EVENING TABLE D'HOTE DINNER 40c. SPECIAL TERMS FOR BANQUETS, PARTY DINNERS AND LUNCHES. BOTH PHONES.

Hotel Woodward

421 WEST EIGHTH STREET.
This is a new fire-proof hotel, and in order to advertise we are making a rate of $10.00 per week, American plan. This is one-half the regular rate of this class hotel, and will be made for the summer months only. The European rates are accordingly low.

Hotel Alvarado

N. E. Corner Westlake Park
The select family hotel of Los Angeles. Perfect service, American plan, moderate rates. WILLIAM E. CORWIN, Owner and Proprietor.

HOTEL WESTMOORE

NO. 1000 WEST SEVENTH STREET.
Best family hotel corner in the city. Ten minutes to any Theater. Modern, select and in the residence district. Table the best. Before selecting your summer home inspect the Westmoore. Special inducements to permanent guests. C. J. CORWIN, Manager.

The Briggs Apartments

407 South Hope
New and completely furnished. Every suite has private bath. Steam heat, large amusement hall, roof garden, etc. Prices reasonable.

Hotel Orange — Summer Rates
N.W. COR. 6TH AND SPRING.
Large suites and low rent to the right parties.
Home F3133. Sunset Main 290. Furnished new throughout.

Hotel Ingraham
Ingraham and Bixel Streets.
A distinctive hotel on the American and European plan. New, luxurious, restful, free from dust and noise. Take Seventh street car to Bixel. B. BEYER, Prop.

HOTEL PEPPER
A select family and tourist hotel in the beautiful West Lake District
Rates $10.00 per week and up—American Plan. And correspondingly low on the European Plan. Hotel garage free to guests. Phones Sunset Exchange 17; Home E1224. H. T. BARNETT, Mgr., southwest corner 7th and Burlington Ave.

THE PERCIVAL
Apartments. Close in. 845 S. Hill St. Elegantly appointed, with all modern conveniences. First-class service at summer rates. L. M. Ballou, Mgr.

WESTLAKE HOTEL
730 Westlake Ave. American plan. Homelike, quiet, modern hotel. Sun parlor, pool and billiard tables free to patrons. Cuisine unexcelled. Summer rates. ROBT. D. MURRAY, Prop. Phones Main 346, Home E1011.

THE BRIGGS
Apartments. 407 South Hope. Newly furnished. Every suite has private bath; steam heat, amusement hall, roof garden. Prices reasonable.

Randall Apartments 811 S. Boylston Cor. W. 6th St.
PHONE HOME 53234.
Bathroom in every Apartment. Prices $18 up. Everything new. The best place you can select for the summer. Walking distance.

Pico Heights Hotel
Select family hotel; American and European plan. Special rates to families. Home comforts and home cooking included. Phones—H. 2947—West 5893. Take Pico Hts. car.

City Restaurants.

Cafe Bristol
The popular dining place for people accustomed to good living. Good music, quick service, and popular prices. Entire basement H. W. Hellman Bldg.

Cafe Kerkow — 18 pieces La Monaca's Royal Italian Band — 18 pieces
EVERY EVENING 211 S. BROADWAY

San Francisco Hotels.

Royal House, San Francisco
FOURTH AND HOWARD STS.
All outside rooms; steam heat; hot and cold water. Prices 50c to $2.00 per day. Weekly rates. Cafe. 4th St. cars direct from 3rd St. depot. F. L. TURPIN, Prop.

OAKS AND BEAR VALLEY
Forget life's care and worries for a while. Recuperate in the mountains. 7 Oaks and Bear Valley. Bring the whole family. Everything for their comfort. Moderate rates. Great fishing, boating, hunting, tennis, golf, pool; constant enjoyment. For more particulars apply to Mgr. Seven Oaks, Redlands, Cal., or Travel & Hotel Bureau, 531 S. Spring St.

San Diego HAS attractions for tourists and opportunities for investors unequaled in California.

Oakglen Lodge, 5000 Ft.
Call on Miss Whitlock, 531 S. Spring St. Both phones. Redlands 9023.

Resorts.

The Times Branch Office
531 SOUTH SPRING STREET
Also The
The Travel and Hotel Bureau
Free literature and information of all resorts, hotels and lines of travel.
Telephone Sunset: PRESS 1. Home: TIMES

Hotel Virginia
LONG BEACH
The Most Magnificent Beach Hotel in the World
AMERICAN PLAN.
Daily Time Table of Special Car

	Leaving Time		Arriving Time
Hotel Virginia to L. A.	8:05 a.m.	Los Angeles	8:45 a.m.
Los Angeles to Pasadena	8:45 a.m.	Pasadena	9:25 a.m.
Pasadena to Los Angeles	9:30 a.m.	Los Angeles	10:10 a.m.
Los Angeles to H. V.	10:15 a.m.	Hotel Virginia	10:55 a.m.
Hotel Virginia to L. A.	2:45 p.m.	Los Angeles	3:25 p.m.
Los Angeles to Pasadena	3:25 p.m.	Pasadena	4:10 p.m.
Pasadena to Los Angeles	4:20 p.m.	Los Angeles	5:00 p.m.
Los Angeles to H. V.	5:05 p.m.	Hotel Virginia	5:50 p.m.

D. M. Linnard, Manager.

ARROWHEAD HOT SPRINGS
Delightful mountain resort; summer rates now in force; saddle animals ... fine mountain trails; trout streams available; table American p.an. Hottest and most curative springs in the world, 196 deg. temperature. Natural ... water, steam and mud baths given by expert attendants. Trolley cars direct to the hotel from San Bernardino. Write for particulars and rates ARROWHEAD HOT SPRINGS CO., or PECK-JUDAH CO., 553 So. Spring St., L. A. Cal.

Yoch's Laguna Beach Hotel
Laguna Beach, Cal. Rates $10.00 per week
Salt water bathing is a tonic and sunshine is almost life itself. The picturesque mountainous coves and beautiful meals at the hotel make Laguna Beach an ideal place to recuperate. Furnished cottages to let. Trains leave Santa Fe Depot, Los Angeles, 8:45 a. m., 2:00 p. m. Stages meet trains at El Toro, or automobiles will meet electric cars at Santa Ana by appointment. City office 533 S. Spring street. Or for further particulars write or phone Sunset Long Distance Main 284.
T. F. DOYLE, Mgr.

Ye Alpine Tavern
A delightfully situated and admirably conducted hotel with every modern convenience situated on Mount Lowe at an altitude of 5000 feet. Special summer rates now in effect. Guests have choice of rooms in hotel or tent cottages under great pines. Spend a day or a month at Alpine. Telephone Passenger Dept., Pacific Electric Railway, for information.

Follows Camp Most Popular Resort in San Gabriel Canyon.
Longest established; best managed, and most beautifully situated camp in the canyon. Good saddle horses, splendid trout fishing. Every mountain pleasure. Excellent accommodations. Wholesome home cooking. Moderate rates. Four hours from Los Angeles, Cal. For descriptive folder, see Peck-Judah Co., 553 S. Spring, or write or phone R. M. FOLLOWS, Azusa. Home phone "Azusa 5229," or call at Busy Drug Store, cor. First and Pine sts., Long Beach.

Mt. Wilson Week beginning August 9th, the Temple Orchestra of Los Angeles will furnish both dance and concert music. Full information Peck-Judah Co., 553 South Spring St., or California Tourist Bureau, 531 S. Spring St. F. B. ROSS, Manager.

Fairview Hot Springs (CALIFORNIA CARLSBAD.)
This ideal resort is the nearest and cheapest to reach from Los Angeles. Finest mineral water in the world for the relief and cure of Rheumatism, Gout, Kidney and Stomach Troubles. Rates, $10.00 a week up. Delicious board and fine rooms. Take P. E. cars from Sixth and Main at 2:15 p.m. Round trip ticket good for 30 days, $1.50. Write for free illustrated booklet, or call on PECK-JUDAH CO., 553 S. SPRING ST.

ORCHARD CAMP RESORT HALF WAY UP OLD TRAIL, MT. WILSON.
The most accessible mountain camp to Los Angeles. Furnished tents for housekeeping. Good dining-room. Rates reasonable. Fine stream of water runs through camp. Information, Peck-Judah Co., 553 So. Spring St., or California Tourist Bureau, 606 So. Spring St. Telephone Sierra Madre, Home Black 43. Address J. B. McNally, Orchard Camp Resort, Sierra Madre, Cal.

Sailing Hunting Fishing
Elegantly appointed cruiser "Anita D." sails every Monday for the channel islands. Accommodations for ladies and gentlemen; every luxury and comfort. Six days' trip; everything furnished, twenty dollars. Peddicord's Marine Trips, 606 S. Spring, L. A. F5723. Broadway 2998.

Hotel Shirley Sierra Madre. Elevation 1100 ft. Phone Black 38. An ideal Summer Resort in the mountains, 17 miles from Los Angeles. Dry, clear, invigorating climate. Hotel modern; sunny porches; fine cuisine.
Opposite Electric Depot

Glenn Ranch Resort Now open. Come spend your vacation on a large farm, beautifully situated in the mountains, 3200 feet above the sea. Pure air; wholesome table, our own fruit, tennis court, saddle horses and everything to make one enjoy themselves. Rates $10 to $12 per week. Daily stage meets Santa Fe at Keenbrook. Address Glenn Ranch, Cajon, Cal.

Hotel Decatur and Cafe, fronting directly on the ocean, Ocean Park. Under new management. Modern. Delightfully cool. Special rates by the week or month. Harry D. Clark, B. Silloway.

San Antonio Canyon Park HAS THE ONLY TRAIL TO "OLD BALDY." Hotel and furnished tents, Altitude, 4700 ft.; camp ground. Easy access. Camp now open. Address Chas. R. Baynham, Mgr., P. O. Upland, Cal., or Peck-Judah, 553 So. Spring, L. A.

Wheeler's Hot Mineral Springs 100 miles from L. A. S. P. to Nordhoff and 7½ miles stage ride. Altitude 1560 feet. Shady mountain stream. Fine fishing, good trails and saddle animals. Hot mineral water plunge. Cottage rooms, board and baths, $10 to $14 per week. Furnished tent cottages for housekeeping. Particulars at Times Bureau or Peck-Judah Co., 553 S. Spring St. MRS. R. A. BLUMBERG, Prop., Nordhoff, Ventura Co., Cal.

Long Beach Sanitarium Long Beach, Cal. A medical and surgical sanitarium conducted on the great BATTLE CREEK SANITARIUM plan. Overlooks the ocean. QUIET, REFINED and MODERN. Spacious roof garden and sun parlor. Tennis and other outdoor amusements. Ideal place to go for rest, recreation or recuperation. Visitors welcome. Get off car at Tenth st. Special summer rates. Booklet free. W. Ray Simpson, Mgr.

OPEN THE YEAR AROUND **ELSINORE Lake View Inn and Hot Springs**
M. A. GARDNER, Mgr. C. N. GARDNER, Phys.
Overlooking Lake Elsinore. Swimming pool, sweat, plain and plunge baths. Free consulting physician. Curative properties of our springs the best. Excellent rooms and table. Autobus half-way house to San Diego. Information Peck-Judah Co., 553 So. Spring Street.

Bimini Hot Springs Hotel, Los Angeles The most curative treatment known for rheumatism. Beautiful scenery, cool ocean breeze. Hot Springs water in every room; no noise, no dust, no flies. Street car to door.
DR. G. W. TAPE, Medical Supt.

Bundy Hot Springs
Hotel and Cottages
Elsinore, Cal.
Curative Hot Sulphur Baths under hotel roof. Free consultations of resident physician. Get well! You can do it here! We cater to the automobile trade. Excellent table. Address F. A. Amsbury. Full information and literature at Peck-Judah Co., 553 S. Spring St.

CAMP RINCON Gem of the San Gabriel Canyon
Ideal place to pass your vacation. Dancing in the pavilion; or a quiet, restful time. The best hotel table, or camping. Address Camp Rincon Resort Co., H. D. Briggs, Mgr., Azusa, Cal.; Peck-Judah Co., 553 S. Spring St., L. A., or California Tourist Bureau, 606 S. Spring St.

We Have Nothing to Sell You
Valuable information free—about hotels, resorts, lands, etc. All the literature you want about this whole coast section.
Everything Free
Sunset Magazine
Hotel, Travel and Homeseekers' Information Bureau.
600 SO. SPRING ST., LOS ANGELES
Office Southern Pacific Railway.

SULPHUR MT. SPRINGS
This popular summer resort opened May 1st, 1908. Write for free booklet about camping, cottages and boarding. Also lots may be had for private cottages. Don't forget that deer season opened July 15th and is "extra fine" this year. Address "Springs Co.," box 248, Santa Paula, Cal. Home phone 743.

SAN JACINTO HOT SPRINGS
RELIEF HOT SPRINGS.
The curative hot mud baths quickly relieve rheumatism and nervous affections. Modern hotel and sanitary bath houses. For information, see Geo. P. Taylor, 525 S. Broadway, L. A., or Peck-Judah Co., 553 S. Spring St.

Happiness and contentment reign supreme at
Idyllwild
Spend your vacation here. Every city convenience. Hotel, cottages, tents. Write Walter Watkins, Mgr., Idyllwild, Cal.

MOUNTAIN VIEW RESORT.
In the heart of the deer runs. Proprietor one of the best hunters in Southern California. Address Hayes Potter, Azusa, Cal., and secure accommodations in advance. Camp crowded. Home Phone 1017.

UMBRELLAS!

EAL NOVELTY IN WEATHER.

os Angeles Is Visited by a Thunder Shower.

ainfall Amounts to Eight Hundredth Inch.

vere Storms Reported at Mountain Resorts.

ur nearly an hour yesterday morn- this city was thoroughly drenched an old-fashioned eastern thunder ower. Only .06 inch rain fell but at ervals the water came down in tor- nts.

Within the past thirty-two years here have been only six real thun- r showers in Los Angeles, and yes- day's storm caused considerable culation among students of weather.

The weather has been propitious for nderstorms for the past week," said B. Wollaber, local forecaster, last ght. "Such storms as we experienced day are of comparatively frequent oc- rrence in the mountains and it some- mes happens that the clouds drift out er the valleys and rain falls.

I should say that the showers must ve been pretty general through this ate, Arizona and Southern Nevada, the general conditions have been out the same throughout that dis- ct."

The last thunderstorm in this city as in August, 1906, when .06 inch of in fell. The last one of record before at date was in 1904, when .17 inch fell.

The heaviest precipitation for any e thunder shower was on August 31, 06, when .29 inch fell. On August 30, 04, .21 inch fell.

SLUMBER DISTURBED.

About 2 o'clock yesterday morning a eavy clap of thunder aroused many ople from slumber. After that there ere occasional rumbles throughout e morning until 8 o'clock when the odgates opened and, for a few min- es, it rained very hard.

The rain came down fitfully at mes stopping altogether and then lling with vigor. The heaviest fall ls in the southern part of the city ere, for a time, the gutters were ll filled with water.

Soon after 9 o'clock the rain ceased within a few minutes the clouds had leared away and only the wet pave- ents gave evidence that there had been a storm.

At Idyllwild, in the San Jacinto ountains, the rain began at 3 o'clock n the morning and from then until 11 o'clock the earth was deluged. Crashes f thunder were accompanied by vivid lashes of lightning. The precipitation as three inches, the heaviest for any ummer storm in twenty-five years.

Nearly all of the mountain resorts eport showers. At none of them was there as much rain as at Idyllwild, but the dust was very effectually laid, dirt washed from the trees and things freshened up generally.

At Long Beach yesterday morning ain began falling at 7 o'clock and or twenty minutes the downpour con- inued at a lively rate. The sky was loudy and threatening rain until hortly before noon, when the sun ame out, and at 1 o'clock the ther- ometer registered 99 degrees in the hade, the hottest day experienced this ear.

TIMID PERSONS ALARMED.

San Diego was visited by a heavy hunderstorm, which began shortly fter midnight, and lasted well into he morning. Thunder and lightning ade the night fearsome for timid ersons. The rain poured down steadi- y, and everything was thoroughly soaked. No serious damage was re- orted.

In the mountain districts near San Diego the downpour was even heavier han in that city, and the flashes of ightning were spectacular in the ex- reme.

anta Barbara shared in the rain- all, thought not to the same extent as Los Angeles. The storm began at o'clock and continued only a few minutes. Short though it was, it cleared the air, and the maximum temperature yesterday was 86.5.

An exclusive dispatch to The Times, by Pacific Wireless, from Avalon, last night, stated that Catalina had not been neglected by the weather man. A regular "down East" thundershower awoke the inhabitants at 6 o'clock in the morning. Heavy crashes of thun- der and vivid peals of lightning accom- panied the storm, which lasted some time.

When the sun came out the weather was hotter than ever and the humidity very high. But for the ocean breeze the day would have been decidedly un- comfortable.

The thunderstorm caused consider- able excitement among the ranchers in the Santa Monica district. More than 300 tons of hay were exposed to the rain, and for a time the owners were kept busy trying to protect their prop- erty. Not much damage was done.

On the whole, the rainstorm was wel- comed by the ranchers, the lima bean crop being particularly benefited.

The storm in this city was followed by a taste of real eastern weather, the air being humid to an oppressive degree for a time, but in the afternoon a strong sea breeze arrived and the rest of the day and evening were de- lightful.

AGAINST ASIATIC LABOR.

National League Formed at Washington to Prevent Influx of the Yellow Race.

[BY DIRECT WIRE TO THE TIMES.]

WASHINGTON, Aug. 9.—[Exclusive Dispatch.] Prominent men here have organized the National Anti-Asiatic Immigration League. In doing so, they scathingly arraign the monopolistic captains of industry for importing cheap oriental labor into the United States and sound an ominous keynote of warning against the yellow peril.

Ex-Representative S. S. Yeder was chosen president of the league. The other officers are: Representative Frank Clark of Florida, Cotter Bride, an intimate personal friend of W. J. Bryan; John H. Brinkman, of the Cen- tral Labor Union, and Dr. Charles H. Emmons, vice-presidents; Attorney A. W. Thomas, secretary and Attorney Richard P. Evans, treasurer.

All are heartily in favor of making a determined effort to rid the States of coolie labor, and exert every legiti- mate effort to procure the passage of exclusion legislation.

The organizers plan to form branch leagues in every State of the Union.

A Proper Remark.

Conkley: Did you ever notice that the average poet, in describing a win- ter landscape, always speaks of its "mantle of snow?"

Jonkley: Quite natural too. That mantle of snow is the land's cape.—[Exchange.

SUDDEN SUMMONS.

PIONEER MINING MAN DIES ON THE STREET.

William A. Dennis,
pioneer mining man of California, who died suddenly yesterday on the street.

WHILE walking along Hoover street late yesterday afternoon, William A. Dennis, a pioneer mining man of California, dropped sud- denly to the sidewalk, and died before medical aid could reach him. At his residence, No. 2717 Menlo avenue, his friend, Dr. E. T. Barber, was awaiting his return to take him for an auto- mobile ride.

Word of the sudden death of the aged man was carried to the residence by William D. Stephens, who was the first to reach the side of the stricken man. Dr. Barber speeded his machine to Hoover and West Adams street, where his friend's body lay. With the practiced eye of a physician, he im- mediately saw that life was extinct, and sent for an undertaker. The Coro- ner was also notified, but as death evidently resulted from heart failure, an inquest will probably be unneces- sary.

Mr. Dennis was 71 years old, and, while in feeble health, was not known to be suffering from any heart weak- ness. He was very fond of strolling about in the vicinity of his home, and left his residence shortly after 5 o'clock in the afternoon for a walk. Soon after he left, Dr. Barber arrived in his motor car to take his old friend for a little spin about the city. When told that Mr. Dennis was out for a walk he waited for his return.

Mr. Stephens, formerly president of the Chamber of Commerce, saw the aged man stumble, throw up his hands and fall heavily to the sidewalk. Mr. Stephens ran from his residence and tried to aid Mr. Dennis, but death had apparently been almost instantaneous.

Searching through the dead man's pockets, for the purpose of identifica- tion, Mr. Stephens came across one of Mr. Dennis's business cards, and at once went to the residence to notify the family of the tragic death.

Former Judge Silent and his son, rel- atives by marriage, took upon them- selves the sad duty of notifying the members of the family, who were ab- sent from home, but at a late hour last night had not been able to reach all the sons.

Besides the widow, Mr. Dennis leaves four sons and a daughter, Mrs. Ed- ward D. Silent. Frank J. Dennis, a graduate of Stanford and Harvard and Cornell law schools, is employed by an English syndicate which operates extensively in China, Korea and Por- tugal. Clifford G. Dennis is a mining superintendent at Ehrenburg, Ariz. Charles G. Dennis is a mechanical en- gineer with offices in this city, and William J. Dennis is a prominent hor- ticulturist at Azusa.

Mr. Dennis was born in Cornwall, Wales, and in 1855 came to this coun- try. After graduating from the Univer- sity of the Pacific at Santa Clara, he became assistant superintendent of the quicksilver mines at New Almaden, Santa Clara county. After that his rise was rapid. He soon became known as an expert on quicksilver and other mines, and was for many years con- fidential expert for the Bank of Cali- fornia, San Francisco. He also was superintendent of a coal mining com- pany at Nevada City for some time. He retired from business four years ago and came to Los Angeles to re- side.

FEROCIOUS.

WILD BEASTS DRIVE DEER OUT OF REACH.

THAT coyotes and mountain lions are killing more deer than the hunters and are driving the big game into the higher peaks of the mountains of the San Rafael range is the tatement made by Ranger R. H. Miller of the Santa Barbara forest re- serve, to Los Angeles hunters just back from that section. Before the season opened the forest rangers re- ported deer in plenty and close in to the camping places frequented by hunters.

But, strangely, since the hunting sea- son opened there seemed to be few deer near these places. Reports made by hunters who left the beaten paths and tracked into the wilderness further east and southeast show that the deer are making for the high spots and that bands of coyotes and mountain lions are found frequently in pursuit.

Ranger Miller's territory is in Lock- wood valley, near the borax mines. These mines are in the wilderness, forty miles east of the town of Nord- hoff. Miller says he frequently finds the remnants of a "kill" made by either mountain lions or coyotes and that, in each case, only bones are left.

Col. William M. Slosson, supervisor of the Santa Barbara forest reserve, said yesterday that mountain lions are not only increasing in number, but they are emboldened to attack even the cattle on the ranges. The sneak- ing beasts are found within fifteen miles of Santa Barbara.

"Reports are reaching me from about all of my rangers," said Col. Slosson, "that the deer are being pulled down and killed in all the districts by mountain lions. The carcasses, or rather the bones, are frequently found by the rangers and they have so re- ported to me. The coyotes, too, have largely increased, and the retiring of big game from the closer sections has driven the coyotes to boldness, caus- ing them to attack chicken ranches and other places when food is at a premium for them. The coyotes gener- ally attack only the fawns, but when very hungry and hunting in packs, they will pul. down full-grown deer. Between the mountain lions and coy- otes, the deer are being thinned in number and the remainder driven to the more inaccessible parts of the ranges."

Only a few days ago, Leonardo de la Cuesta, who lives on a ranch in Santa Ynez Valley, while riding horseback over the San Marcos grade, toward Santa Barbara, ran into a mountain lioness and two well-grown cubs. The meeting was in the vicinity of the Kel- ley Bros.' bee ranch, about four miles east of the summit of the San Marcos grade. The country through there is very wild. The lioness and her cubs were attacked by de la Cuesta's dogs, but the beast, after driving her cubs into the underbrush beside the trail, returned and attacked the dogs, forc- ing them to flee. De la Cuesta had no weapons, and, calling his dogs, made off.

Few mountain lions and coyotes have been reported killed in the Santa Bar- bara section, although within two weeks a big lion was killed in the mountains of Ventura, in the Sespe district.

Hunters are experiencing bad luck with the deer. Only those who have invaded the further wilder districts have brought back quarry, but even these are few. Doves, however, have been killed to the legal limit by about all the hunters who have gone over the mountains and, indeed, the dove shoot- ing is good close to Santa Barbara on the mesa and foothills. Rabbits are plentiful and the rangers report large numbers of valley quail and the larger mountain quail.

CATHOLIC PICNIC.

Prizes Offered for the Three Largest Families at Redondo Outing—Big Crowd Expected.

The committee in charge of the Cath- olic picnic at Redondo, August 22, has sent a circular to all priests, requesting them to call the attention of their peo- ple to the occasion and urge their at- tendance. The clergy are all invited as special guests and will be entertain- ed at the banquet in honor of Bishop Conaty at Hotel Redondo. Two repre- sentative laymen from each parish also will be invited to that affair.

The badge for those who attend the picnic will be a button with Bishop Conaty's picture and a ribbon with a greeting from the committee. For the committee workers and special guests the badge will be a handsome one, the bar surmounted by a cross and the pendant bearing the head of Father Junipero Serra and another of the early missionaries, and the famous campanile of the San Gabriel Mission.

The committee has also decided to discourage "race suicide" by offering three prizes for the largest families; $25 for the first, $10 for the second and $5 for the third.

The committee reports the greatest enthusiasm and believes that ten thous- and may be expected to attend. This will probably be the largest crowd ever had on this annual occasion.

"Times" Branch Office, 531 S. Spring St.

For the convenience of Times patrons, a branch office has been established at 531 S. Spring street, where advertisements and sub- scriptions are taken by experienced clerks.

LEWIS'S Single Binder straight 5c cigar. Made of extra quality tobacco.

Red Eyes and Eyelids, Weak Eyes and Tired Eyes Need Murine Eye Tonic.

DRAMATIC.

NERVY WOMEN FOIL THIEVES.

With Shotgun Scare Two Men from Melon Patch.

Fire at Robbers, but Lead Misses Its Mark.

Later Another Intruder Is Ejected from Ranch.

Armed with a shotgun, Mrs. Alexan- der Hume, and her daughter, Marian, of Newhall, succeeded twice in driv- ing men from a melon patch on their ranch early yesterday morning. When about to be robbed of the result of months of patient work, Mrs. Hume leveled the gun at the intruders and fired. The men fled.

For the past two years thieves have been stealing melons from the ranch. This season the plucky Mrs. Hume re- solved to defend her property and she and her daughter have been on guard alternately night and day.

About 2 o'clock yesterday morning, two men entered the melon patch and began to pick the fruit. Leveling her gun, and without a tremor in her voice, Mrs. Hume said:

"My what a fine shot."

The men were too frightened at first to run and the woman fired. Then they found their legs. They dashed out to the county road, with Mrs. Hume in hot pursuit. She tracked them to a ranch house in the neighborhood and will call on officers to arrest them.

But the thrilling experiences were not over. As mother and daughter were preparing to go to bed, the latter glancing out of a window, saw an- other man in the melon patch. Tell- ing her mother, both women hurried out of the house. Approaching the in- truder, the girl demanded:

"What are you doing here?"

At the same instant Mrs. Hume cov- ered the fellow with her gun. The trembling thief begged so hard for mercy and made so many promises of good behavior in the future that he was allowed to go, but just as a hint of what he might expect if ever caught among the melons again, Mrs. Hume discharged her weapon.

Mrs. Hume has had previous expe- rience in sentry duty. Once she guard- ed her father's ranch for a week, in his absence. Though very young at the time, she says she felt no fear of the Indians or of wild animals, which were plentiful.

There is every prospect that her melons will be marketed this year as she and her daughter will continue to guard the patch.

ANTI-SALOON.

GUNS TURNED ON DRINK EVIL.

TEMPERANCE ADVOCATES RALLY AT CAMP GROUNDS.

Judge Wilbur, Who Signed Pledge Years Ago, Says Liquor Isn't Nec- essary to Secure an Election—Mem- bers of the W.C.T.U. Conduct Sym- posium on Work Under Way.

A successful temperance rally was held at the camp grounds of the Seven- enth Day Adventists, Vermont ave- nue and Forty-second street, yester- day afternoon. The exercises were under the supervision of the W.C.T.U. and prominent speakers of Los Angeles took part. There was a large at- tendance.

Judge Curtis D. Wilbur told of some of the sad effects of drink, which have been brought to his attention as a member of the bench. In plain, straight- forward language, he related some of his experiences and gave it as his opinion that much of the misery with which he came in contact was brought about through over-indulgence in strong drink.

"I am not delivering a temperance lecture, I am only telling you of some of the things that have come under my personal supervision," continued the judge. "Personally I believe in temperance. I signed the pledge years ago and I have kept it. I wondered at first if a man could be elected to office in Los Angeles who was opposed to the liquor traffic. I found that he could. I have seen it done in several in- stances."

Rev. Will W. Logan, pastor of the First United Presbyterian Church, said in part:

"We read in the Bible of a law that found place in the Mosaic code, provid- ing that if an ox gore another ox so that it die, the offending animal should be slain. The owner was held respon- sible for the loss, and if it should be shown that the ox was wont to push with the horn in the past and that it had been told to the owner, then the owner was slain, also.

"The savages of the drink habit have been so plainly manifest as to make the owner liable not only for the ac- tual losses occasioned by intemperance, but deserving of punishment himself if he should not kill the saloons that are killing the men who patronize them. You are the owners, for you have the votes that will close the saloons if cast where they will do the most good."

The speaker called for the presenta- tion of the issue, clean cut, to the peo- ple of California, assured that the ma- jority of its citizens are opposed to the liquor traffic and will destroy it by their votes if rallied to united at- tack upon the strongholds of intem- perance.

Mrs. Julia D. Phelps, president of the Los Angeles county W.C.T.U., con- ducted a symposium, in which State and local W.C.T.U. speakers in five- minute talks outlined the various phases of work in that organization. Dr. Laura M. Locke talked on "Medi- cal Temperance," Mrs. Mary C. Samp- son on "Literature," Mrs. Elizabeth H. Mills, on "Institute Work," Mrs. Mary E. Garbutt on "Temperance and La- bor," Mrs. Sallie Ferris on "Anti- Narcotics," Dr. Lillis Wood Starr on "Tobacco," Mrs. Etta B. Taft on "Work for Soldiers and Sailors," and Mrs. Phelps presented the claims of the "Union Signal," the national organ of the W.C.T.U.

Bavarian Dancers.

Peasants of the upper Bavarian Alps are famous for their agility as dancers. One of their curious dances is as fol- lows: Eight boys form a ring in the middle of the dancing ground. They join hands firmly as they circle round, every alternate dancer flings his feet forward until his body becomes hori- zontal and parallel with the ground. These four then brace their feet to- gether and supported by the others in the ring, they form a rapidly revolving cross. After a little while they re- gain their feet and the others form the cross

THE Edison Phonograph

For The Home
For The Student
For The Business Man

Gives all kinds of entertainment. Band, orchestra, songs, quartettes. Teaches all important foreign languages —French, Spanis, German, Italian.

Is a wonderful help to the business man taking his dictation fast or slow, is never tired—never away on vacation, always on hand, all night, if necessary and never makes a mistake. The stenographer typewrites the letters at will and you use the rec- ords over and over again. It's accurate, it's cheap, it's the modern way.

Catalogue about the Edison on request and full information free.

THE HOUSE OF MUSICAL QUALITY

Southern California Music Company

332-334 So. Broadway, Los Angeles, Cal.

You Can Reap Great Advantages If You Buy at

The Yamato (Inc.)

635-637 South Broadway

Every article in our store is imported direct- ly from the factories in Japan.
This means you can save money when you buy here.
Every article in our store is absolutely guar- enteed and we will cheerfully refund your money without question if you are not satis- fied.
This means perfect safety in your purchases.
To furnish your room neatly and artistically at small cost, the Japanese Art Bamboo fur- niture is best. You can get any size or any shape according to the dimensions of your rooms.
Our bamboo department is now open. These Bamboo goods are made in our factory there- fore we are entirely responsible for durabili- ty and good workmanship.

Hemmed Sample Mattings

Yd. square--newest patterns 10c to 15c piece.

You are welcome to our tea garden, so well known to every Los Angelan with its typi- cal Japanese environment. Cordial service free of charge.

Back East

Santa Fe

Excursions

Round Trip Rates

Atchison, Ks.	$69.00	Leavenworth, Ks.	$0.00
Baltimore, Md.	107.50	Memphis, Tenn.	67.50
Boston, Mass.	110.50	Minelon, Tex.	60.00
Chicago, Ill.	72.50	Minneapolis, Minn.	73.50
Council Bluffs, Ia.	60.00	New Orleans, La.	67.50
Duluth, Minn.	79.50	Omaha, Neb.	60.00
Houston, Tex.	60.00	Pacific Junction, Ia.	60.00
Kansas City, Mo.	60.00	Philadelphia, Pa.	106.50
		Sioux City, Ia.	62.50
		St. Joseph, Mo.	60.00
		St. Louis, Mo.	67.50
		St. Paul, Minn.	73.50
		Washington, D. C.	107.50

On sale Aug. 17, 18, 24, 25, Sept. 15, 16. Limit Oct. 31, 1908.

Denver, Colo. Spgs., Pueblo $55.00
On sale Sept. 3, 4, 5, 14, 15 (21 to 27 to Denver only).
Additional sale dates to Kans. City only, Sept. 23, 24, 25.
Montreal, $108.50. Toronto, $94.40. On sale Aug. 17, 18, 24, 25.
Let me make your Pullman reservation early and explain details.
E. W. McGee, Gen. Agt. Pass. Dept., 334 So. Spring St.

AN EASTERN TRIP
—ON—
Los Angeles Limited

Via the Salt Lake Route is a delightful ex- perience, even during the hot weather, for there are electric fans to cool the air and no dust to annoy you (roadbed is oiled.) 'Tis quite the proper train and route for you to take on your next Eastern trip. Runs daily via Salt Lake Route, Union Pacific and Northwestern. Full information at 601 S. Spring St. Los Angeles, or any Salt Lake Route Station.

NEXT EXCURSIONS
AUGUST 17, 18, 24 and 25

Did You Ever Stop To Think

When you can buy a Steinway Grand at $850 and a Steinway Upright at $575, what should you pay for other makes?

Geo. J. Birkel Company

STEINWAY REPRESENTATIVES 345-347 SOUTH SPRING ST.

Men's Clothing Clothes for Men and Young Men

—DESMOND'S—

Corner Third and Spring Streets

Rock Island

Are You Going East?

Reduced rates for round-trip tickets to various Eastern points are on sale via ROCK ISLAND-FRISCO Lines— following dates:

Aug. 17, 18, 24, 25,
Sept. 15, 16,
Sept. 23, 24, 25, to Kansas City only.

Rates:

Chicago	$72.50
St. Louis	67.50
St. Paul	73.50
Omaha	60.00
Kansas City	60.00
Memphis	67.50
New York	108.50
Boston	110.50
Philadelphia	108.50
Washington	107.50

Choice of routes; liberal stop-overs.

Standard and tourist sleep- ers via SCENIC and SOUTHERN ROUTES.

A postal will bring you any desired information promptly.

J. L. STANTON, D. P. A. 535 South Spring St., Los Angeles, Cal.

LOW FARES

July 2, 3, 6, 7, 8, 28, 29.
August 17, 18, 24, 25.

Will be the days of leaving California for Round-trip Tickets to all Eastern Points via the Southern-Union Pacific

Chicago, Milwaukee & St. Paul Railway

Standard and Tourist Sleepers

From Los Angeles Daily via Coast Line to San Francisco, allowing privilege of stop- over at San Francisco of one day in each direction. Choice of Routes Returning.

For Rates, Reservations, etc., Call or Write
E. E. GIBSON
120 W. Sixth Street Los Angeles

Girls will be girls!

They will roll on the grass.

They will soil their dresses. They will get their hands and faces dirty.

All right! Let them.

Ivory Soap and water will make everything clean again.

Equally available for bath, toilet and fine laundry use.

Ivory Soap

99 44/100 Per Cent. Pure

Bankrupt Sale

of stock formerly owned by

BOOTH NEIGHBOUR CLOTHING CO.

Now going on.
306 S. Spring St.

Bishop's Tomato Catsup

Largest Dental Office on Coast. Best Set of Teeth $5.00

YALE DENTISTS

644½ S. Broadway
Open Evenings Till 8. Sundays 9 to 12.

OFFICE FURNITURE

Desks, Tables, Chairs, Filing Cabinets, Book Cases, Opera and Church Furniture.

R. D. Broncon Desk Co.
642 So. Spring.

Largest and finest stock of

Dinner Sets

in Southern California.

Parmelee-Dohrmann Co.
436-44 South Broadway.

THE NEW FASHION For Women.

The Knickerbocker

649 So. Broadway

MEN'S WATCH $5

Swiss movement in gunmetal or nickel case. Very special. At 404 South Broadway.

J. Abramson

NOOSE READY.

LITTLE HOPE FOR SLAYER.

Former Angeleno Due to Die Friday in Arizona.

Wife Strives Hard to Save Life of Hawkins.

He Confessed to Murder of Tucson Mechanic.

Unless Go . Kibbey intervenes, E. . Hawkins, formerly of Los Angeles, ill be hanged in the Tucson (Ariz.) il next Friday for the murder of lbert Leonard in Tucson last De- mber. Though the man pleaded guil- , sentence of death was pronounced Judge Campbell, because of the inous nature of the crime. A. Leon- dt, mechanic, was waylaid by Haw- ins and an associate and killed be- use he tried to defend himself.

With Hawkins at the time was his ung wife, who is said to have been confederate in numerous small bur- aries.

Another young man, S. Earl Metzler, rested in the same connection, was quitted by a Tucson jury. He left t city at once.

Hawkins, his wife, Metzler and a other of the last named are gener- y charged with responsibility for a t of robberies that occurred in cson early last winter. Metzler was rested in Los Angeles last March. According to his own story, Haw- ins has been a "bad egg" since child- od. He is only 22 years old. After charged in 1904 from apprenticeship the navy, he tells that he spent enty months in Folsom prison for burglary committed in Vallejo. Then worked for awhile on lumber ppers along the coast and later at ferent things in Los Angeles, eking t his income by theft.

WIFE WORKS TO SAVE HIM.

Last Summer he went to Tucson, ere he and Metzler were conductors the street railway system, Hawkins mitting "knocking down" about $5 day by means of dummy transfers. Tucson, in July, 1907, he was mar- d to Miss Nassie Chase, aged 16. In ne last, following her arrest, she ame a mother. She and her child now often seen on the streets of cson, where she works to gain sym- thy for her husband, and where solicits money for her husband's ds and the support of herself and e.

The pitiful condition of Mrs. Haw- ins has enlisted the support of a mber of women who are besieging v. Kibbey to grant the man commu- tion to life imprisonment, mainly on ground that capital punishment ally is not given to a self-confessed orderer. The parents of Hawkins in Chicago. They have written that y will provide a home for the wife child and the County Supervisors send them on after the execution. then Mrs. Hawkins refuses to leave cson, hopeful that her efforts will il in commutation of the sentence. ut the scaffold on which was lately nged once, the negro wife mur- er, still stands in the jail yard at cson and there is a general belief t the sentence of the court will be rried out.

NERVE GIVING WAY.

Hawkins has been contemptuous of th till the last few days. Now he irritable and curses any visitors o may go to look at him. His nerve giving way and the men of the th watch are sure he would at- pt self-destruction if not kept un- constant guard.

Hawkins has told women who have n working for commutation that he been paid by Sheriff Pacheco to re his confession. He has just tched his accusation and now rges Dist.-Atty. Benton Dick and 's assistant, L. S. Arnold, with ing barrained with him for his con- ion. In an affidavit, which has been arded to Gov. Kibbey, Hawkins oses that Dick and Arnold prom- d that he would not hang, that his and child would be supported, and he would be paid money (receipt some money being claimed) if he uld confess and would give evidence it would convict Earl Metzler, also. ce the trial and the plea of guilty rk and Arnold have refused to act ther in pursuance of the alleged eement.

The District Attorney absolutely de- s that he or Arnold ever made any rs of immunity or held out any in- cements whatever to Hawkins for mission of any of his crimes, and t, in general, the contents of the davit are utterly false.

MOST OBLIGING WIFE.

Husband Failing to Kill Her, She Says She Undertook to Complete Task for Him.

Mrs. Herbert White, of No. 647 South an Pedro street, says that after her husband tried to kill her at 1 o'clock esterday morning, she undertook to mplete the task for him by swallow- g an ounce of iodine. Friends found at what she had done, an ambulance as summoned and she was taken to the Receiving Hospital. While the rgeons were administering an anti- ote, the husband, supposedly intoxi- ted, drove up to the Police Station a hack. He will be arraigned in urt, today, for drunkenness and a re serious charge may be preferred. Mrs. White states that her husband s trying to choke her when Mrs. Curtis, who lives in the same house, ed Mrs. G. Wynn, of No. 617 Cypress venue, Pasadena, interfered. Her roat is black and blue and her lips ollen, the alleged result of a blow om her husband's fist.

When White left his home, he took ith him, it is charged, $250 of his fe's money. The police say his ckets were full of gold and silver hen they arrested him.

Mrs. White did not explain the cause her domestic trouble, but said that e had been afraid for weeks that husband would kill her. He is a amster in the employ of the Southern alifornia Truck Company.

OBITUARY.

Charles J. Lightston.

AN JOSE, Aug. 9.—Charles J. ghtston, City Treasurer, died at 4 clock this morning, following an op- ation last Thursday for hernia, with hich he had been suffering for the st six years. He had served the y and county nearly all his life. r eighteen years he was chief dep- y County Assessor, deputy City rk for four years and City Treas- r for two years. He was recently lected City Treasurer for another rm without opposition. He was 56 ars old, and a native of San José, here a street in the heart of the city ars the family na-

Largest Dental Office on Coast. Best Set of Teeth $5.00

YALE DENTISTS

644½ S. Broadway
Open Evenings Till 8. Sundays 9 to 12.

oing East?
for round-trip
rious Eastern
ute via ROCK
SCO Lines—
s:
24, 25,
25, to Kansas
..... $72.50
..... 67.50
..... 73.50
..... 60.00
..... 60.00
..... 67.50
..... 108.50
..... 110.50
..... 108.50
..... 107.50
tes; liberal
ourist sleep-
ENIC and
ROUTES.
ring you any
formation
N, D. P. A.,
ing St.,
es, Cal.
ARES
25.
Tourist
girls!
l on the
will get
nd face
t them!
nd wate
erythin
bath, toile
oap
t. Pau
Sale
by
OTHING
St.

LITTLE HOPE FOR SLAYER.

Former Angeleno Due to Die Friday in Arizona.

Wife Strives Hard to Save Life of Hawkins.

He Confessed to Murder of Tucson Mechanic.

Unless Gov. Kibbey intervenes, E. W. Hawkins, formerly of Los Angeles, will be hanged in the Tucson (Ariz.) jail next Friday for the murder of Albert Leonard in Tucson last December. Though the man pleaded guilty, sentence of death was pronounced by Judge Campbell, because of the heinous nature of the crime. A. Leonardt, mechanic, was waylaid by Hawkins and an associate and killed because he tried to defend himself.

With Hawkins at the time was his young wife, who is said to have been a confederate in numerous small burglaries.

Another young man, S. Earl Metzler, arrested in the same connection, was acquitted by a Tucson jury. He left that city at once.

Hawkins, his wife, Metzler and a brother of the last named are generally charged with responsibility for a riot of robberies that occurred in Tucson early last winter. Metzler was arrested in Los Angeles last March.

According to his own story, Hawkins has been a "bad egg" since childhood. He is only 22 years old. After discharged in 1904 from apprenticeship in the navy, he tells that he spent twenty months in Folsom prison, for a burglary committed in Vallejo. Then he worked for awhile on lumber schooners along the coast and later at different things in Los Angeles, eking out his income by theft.

WIFE WORKS TO SAVE HIM.

Last Summer he went to Tucson, where he and Metzler were conductors on the street railway system, Hawkins admitting "knocking down" about $5 a day by means of dummy transfers. In Tucson, in July, 1907, he was married to Miss Jessie Chase, aged 16. In June last, following her arrest, she became a mother. She and her child are now often seen on the streets of Tucson, where she works to gain sympathy for her husband, and where she solicits money for her husband's needs and the support of herself and baby.

The pitiful condition of Mrs. Hawkins has enlisted the support of a number of women who are besieging Gov. Kibbey to grant the man commutation to life imprisonment, mainly on the ground that capital punishment usually is not given to a self-confessed murderer. The parents of Hawkins live in Chicago. They have written that they will provide a home for the wife and child and the County Supervisors will send them on after the execution. Till then Mrs. Hawkins refuses to leave Tucson, hopeful that her efforts will avail in commutation of the sentence. But the scaffold on which was lately hanged Pierce, the negro wife murderer, still stands in the jail yard at Tucson and there is a general belief that the sentence of the court will be carried out.

NERVE GIVING WAY.

Hawkins has been contemptuous of death till the last few days. Now he is irritable and curses any visitors who may go to look at him. His nerve is giving way and the men of the death watch are sure he would attempt self-destruction if not kept under constant guard.

Hawkins has told women who have been working for commutation that he had been paid by Sheriff Pacheco to secure his confession. He has just switched his accusation and now charges Dist.-Atty. Benton Dick and Dick's assistant, L. S. Arnold, with having bargained with him for his confession. In an affidavit, which has been forwarded to Gov. Kibbey, Hawkins deposes that Dick and Arnold promised that he would not hang, that his wife and child would be supported, and that he would be paid money (receipt of some money being claimed) if he would confess and would give evidence that would convict Earl Metzler, also. Since the trial and the plea of guilty, Dick and Arnold have refused to act further in pursuance of the alleged agreement.

The District Attorney absolutely denies that he or Arnold ever made any offers of immunity or held out any inducements whatever to Hawkins for confession of any of his crimes, and that, in general, the contents of the affidavit are utterly false.

MOST OBLIGING WIFE.

Husband Failing to Kill Her, She Says She Undertook to Complete Task for Him.

Mrs. Herbert White, of No. 647 South San Pedro street, says that after her husband tried to kill her at 1 o'clock yesterday morning, she undertook to complete the task for him by swallowing an ounce of iodine. Friends found out what she had done, an ambulance was summoned and she was taken to the Receiving Hospital. While the surgeons were administering an antidote, the husband, supposedly intoxicated, drove up to the Police Station in a hack. He will be arraigned in court, today, for drunkenness and a more serious charge may be preferred.

Mrs. White states that her husband was trying to choke her when Mrs. Curtis, who lives in the same house, and Mrs. C. Wynn, of No. 617 Cypress avenue, Pasadena, interfered. Her throat is black and blue and her lips swollen, the alleged result of a blow from her husband's fist.

When White left his home, he took with him, it is charged, $350 of his wife's money. The police say his pockets were full of gold and silver when they arrested him.

Mrs. White did not explain the cause of her domestic trouble, but said that she had been afraid for weeks that her husband would kill her. He is a teamster in the employ of the Southern California Truck Company.

OBITUARY.

Charles J. Lightston.

SAN JOSE, Aug. 9.—Charles J. Lightston, City Treasurer, died at 4 o'clock this morning, following an operation last Thursday for hernia, with which he had been suffering for the last six years. He had served the city and county nearly all his life. For eighteen years he was chief deputy County Assessor, deputy City Clerk for four years and City Treasurer for two years. He was recently elected City Treasurer for another term without opposition. He was 56 years old, and a native of San José, having a street in the heart of the city bearing the family name.

E. W. Hawkins,
former Los Angeles man, who is under sentence of death in Arizona and who will be hanged at Tucson next Friday unless Gov. Kibbey intervenes.

HOPKINS IN LEAD.

(Continued From First Page.)

has so long been Senator Allison's first lieutenant. He will then be permitted, if he so desires, to retain his membership in the Naval Committee, and will probably resume second place on that committee. He will doubtless continue to exert a conservative influence in the work of the committee.

In Senator Perkins will also be found a man of conservative tendencies. He is, however, a staunch supporter of all west coast interests, and he may be depended upon to use the committee to the fullest proper extent within his power as the chairman to promote those interests of the Pacific Coast from any hostile encroachments in the trans-Pacific region. He will bring to the office the advantage of actual experience as a sailor, as well as that of a man interested in shipping and will thus possess a technical knowledge of questions coming before the committee such as is seldom found in the Senate.

Pacific Coast residents here regard his probable selection for this important post as most opportune in view of Oriental conditions.

NEW STATEMENT COMING.

Attorney-General Bonaparte to Promulgate Sixth Opinion on "What Is Whisky?"

[BY DIRECT WIRE TO THE TIMES.]

WASHINGTON, Aug. 9.—[Exclusive Dispatch.] Atty.-Gen. Bonaparte tomorrow or the next day will give new direction to the fight in the whisky war by promulgating his sixth opinion in answer to the general question: "What is whisky?"

This opinion will hold that the neutral spirit distilleries are not entitled to have their product when reduced to proof (half water and half alcohol) branded whisky. He bases his refusal on the assertion that there is no legal proof that they have changed the process of manufacture, as asserted, by them, ignoring the fact that the spirit gaugers at every distillery are required to report every change in process or product so the internal revenue tax can be laid accordingly.

But the part of the opinion which is apt to lead to more litigation than is now pending in his direction that revenue agents at rectifying places where the so-called blended whiskies are made, shall see to it that mixtures made of straight whisky and neutral spirits shall be labeled as if the neutral spirits had been marked alcohol.

DISCORD REIGNS.

Former Ministers and Palace Officials of Sultan at Loggerheads With Each Other.

[ASSOCIATED PRESS NIGHT REPORT.]

CONSTANTINOPLE, Aug. 9.—Discord reigns among the former ministers and palace officials detailed at the ministry of war.

Men Dough Pasha, former Minister of the Interior, is at loggerheads with Tahsin Pasha, the Sultan's former secretary, who reproached him with not having adopted his advice three months ago to solicit the Sultan to grant amnesty to political prisoners. The secretary, who is suffering from acute melancholia, replied that it were better to have died than to witness the present state of affairs.

Zekhi Pasha, who was recently dismissed as inspector of military schools, is also reported to be a prisoner at the ministry of war, half-demented, and constantly requesting a revolver with which to end his life.

FAIR WERE EVER FICKLE.

Agnes Babesh Had Two Suitors With Marriage Licenses in Court.

[BY DIRECT WIRE TO THE TIMES.]

CHICAGO, Aug. 9.—[Exclusive Dispatch.] Cupid gave a decision yesterday, when Municipal Judge Gemmill tried to choose a husband from two suitors for the hand of Agnes Babesh.

Chris Simaris, Greek, Peter Patrica, Pole, both armed with marriage licenses, both claiming to be betrothed to the young woman, fought for the girl. The Greek won.

Last Sunday Patrica discovered that Simaris had kidnaped the girl and swore out a warrant.

"She's mine," said the Pole, to the court. "I bought all her clothes and got a new house."

"She doesn't care for your house and she wants me," snapped the Greek.

"I am afraid the law doesn't provide for such cases. Miss Babesh, whom do you prefer for life partner?" asked the court.

She selected Simaris and invited the judge to attend the wedding.

LIFE'S SEAMY SIDE.

GIRL RUINED; STUDENTS HELD.

Mother Asks Arrest of Two Cornell Men.

One of Accused Denies Charge in Toto.

Damages of Ten Thousand Dollars Each Sued For.

[BY DIRECT WIRE TO THE TIMES.]

ITHICA (N. Y.) Aug. 9.—[Exclusive Dispatch.] Alleging that a party of Cornell students enticed her sixteen-year-old daughter, Margaret, into a number of saloons and resorts in this city and then took her out to the "Wheelman's Resort," a notorious house just outside of the city limits, and after causing her to drink liquor until intoxicated, accomplished her ruin, Mrs. Hattie Hotchkiss of No. 201 Lake street, this city, has brought action for seduction against two of the young men of Cornell University, through J. J. McGuire, a local attorney.

The boys upon whom the complaints were served are Andrew Howard Ebberts and Carlos Bronson, both students in the Cornell college of mechanical engineering.

The only Carlos Bronson appearing in the Cornell students' directory lives in Hornell, N. Y., while the only Andrew Howard Ebberts hails from Pittsburgh, Pa.

Each complaint demands $10,000 damages. Bronson has already answered, denying in toto all of the allegations of the complaint, but Ebberts, who is a minor, has been subpoenaed to appear before the County Court for the appointment of a guardian ad litem. Both complaints were served in June before the boys left for home, but the matter has been carefully hushed up.

Attorney McGuire threatens to serve a number of other students who are alleged to have participated in the orgies of the night.

CRIME BRIEFS

Santa Cruz Postoffice Robbed.

SANTA CRUZ, Aug. 9.—Burglars forced an entrance into the local postoffice last night and stole a considerable number of stamps.

Takes Carbolic Acid Route.

SAN FRANCISCO, Aug. 9.—Domestic trouble followed by a divorce suit filed by her husband, led Mrs. Julia Coushot, to commit suicide last night by taking carbolic acid, at her home, No. 1841 Green street. George J. Coushot, a draughtsman in the employ of the Board of Public Works, is the husband of the dead woman. He found her body when he entered her room this morning. She had evidently taken the poison while he was away, as when he passed her apartment upon his return home last night he thought his wife was asleep. When found this morning the body was in the same position.

STILL STUCK IN MUD.

SAN FRANCISCO, Aug. 9.—The French steamer Admiral Magon still lies at Union street wharf No. 1, stuck in the mud with a list to port. If non-union stevedores can be secured her discharging will commence tomorrow.

The Kosmos line and the Chargeurs Reunis do not want to pay 55 cents an hour when other steamship companies pay 50c, and refuse to accede to the demands of the stevedores. The Kosmos line has been employing Kanakas and Chileans, and the French line is trying to do likewise.

A number of the coal fleet which brought fuel here from the Atlantic for Mare Island are being dispatched to Bremerton, the Mare Island yard being well supplied. The steamer Queen Amelia will sail tomorrow and will be followed later by the King George.

The revenue cutter Manning left today for San Miguel Island to stand by the steamer Anubis, stranded on that island.

Increases Working Hours.

SAN FRANCISCO, Aug. 9.—When the employes in the Southern Pacific shops at West Oakland go to work tomorrow they will find they are expected to work nine hours instead of eight per day. Their pay, however, will be on the nine-hour basis. During the last sixty days the railroad has increased its working force in the Oakland shops until it is now as great as it was before the slump of several months ago. The increase of working hours is necessitated by the large amount of work on hand.

Other Unions Hold Aloof.

TORONTO, Aug. 9.—There is no prospect of an immediate strike of other railroad brotherhoods in sympathy with the mechanics' union of the Canadian Pacific Railroad. It is understood the trainmen, under their agreement, are bound to give the company thirty days' notice before going on a strike. A dispatch from Winnipeg says that throughout the West the Canadian Pacific was today preparing for a vigorous effort to break the strike.

Settle Down to Long Fight.

MONTREAL, Aug. 9.—Both sides of the Canadian Pacific strike here seem to have settled down to a long fight. So far as known there have been no overtures for a settlement. Work is being carried on at the shops with reduced forces.

CHINESE BY CARLOAD.

Three carloads of Chinamen, rounded up in Texas for being illegally within the country, passed through Los Angeles last evening in charge of several United States deputy marshals. They went to San Francisco on the 7.30 p.m. Coast train.

AT NEW YORK HOTELS.

NEW YORK, Aug. 9.—[Exclusive Dispatch.] Broadway Central, Mrs. J. L. Weaver, G. Rogers; Churchill, A. W. Reese; Gerard, H. L. Sernoss; Grand Union, W. MacCormick; Hotel Astor, Mrs. A. E. Newman, Pasadena; Albany, C. E. Adams and wife, San Diego; Park Avenue, H. W. Naylor and wife.

IN SAN FRANCISCO.

SAN FRANCISCO, Aug. 9.—[Exclusive Dispatch.] At the Hotel St. Francis, John J. Akin and wife, Wm. Bayly, F. W. Brewster, J. C. Drake, Dr. Milbank Johnson, Lee A. Phillips.

CASTORIA
For Infants and Children.
The Kind You Have Always Bought
Bears the Signature of Chas. H. Fletcher

RAILROAD RECORD.

ROADS MAY NOT DISCRIMINATE.

Decision Against Santa Fe for Favoring Shipper.

Not Allowed to Give Advantage to Own Territory.

Government Regulations of Rates Becoming Strict.

[BY DIRECT WIRE TO THE TIMES.]

WASHINGTON, Aug. 9.—[Exclusive Dispatch.] The Interstate Commerce Commission has decided that a railroad cannot foster industries along its own line to the extent of making excessively high rates for similar industries located on connecting railroads.

This decision, together with several others which the commission has recently rendered, is so revolutionary so far as railroad practices are concerned, that the men who manage the big systems are wondering what will be the end of government-made rates and regulations for the conduct of the transportation business. The decision in question was given against the Santa Fé, which had sought to protect the markets of the long leaf yellow pine dealers on its railroad by shutting out the short leaf yellow pine dealers from contiguous territory.

Heretofore such practices have been regarded as letigimate in that they tended to reserve the revenues of the railroad company as well as to build up and develop the country through which its lines extended, thereby guaranteeing an increasing prosperity in increasing tonnage in its own particular territory.

Now comes the commission, however, and insists that this is all right from the standpoint of the individual road, but that it is not along the line of a "square deal for all," which the Hepburn act was designed to bring about. The short leaf pine dealers who are not on the lines of the Santa Fé declares the commission, are entitled to reasonable rates and they are also entitled to as wide a market as they can obtain with reasonable rates, irrespective of the shippers located on the Santa Fé.

Carrying the reasoning of the commission a little farther, it may be inferred that that body is heading in the direction of distance tariffs for all traffic. Certain it is that the commission does not intend to permit the railroads to build up one commercial center and tear down another, or to favor one industry at the expense of another.

COFFEE

Why doesn't your grocer moneyback everything.

Can't get the goods or the money.

Your grocer returns your money if you don't like Schilling's Best; we pay him. 2250

EX. 315—PHONES—EX. 315.
DIAMOND COAL CO
235 WEST THIRD STREET.

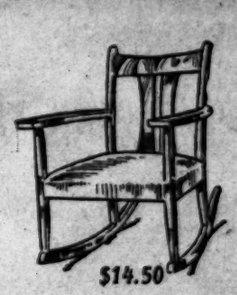
$11.50 $24.00 $14.50

Pretty Parlor Pieces

$10.50

Considered from any point of view, be it design, construction and finish of frame, quality of wood, SOLID MAHOGANY, upholstered in beautiful soft pan plush, these and others we are offering at 25 to 33 1-3 per cent below regular retail price. You run absolutely no risk in buying such goods. Regular price of full suit $87.50.

We Have the { Assortment / Styles / Prices

Note These Reductions

$3.85

MAHOGANY Finished Rocker as illustrated, hand made and hand finished. Regular price $6.35

$85.00 solid mahogany davenport beautifuly upholstered in velour $54.50
$17.50 solid mahogany parlor table $12.50
$10.00 mahogany Roman chair $7.50
$22.50 solid mahogany parlor cabinet $15.00

25 Per Cent Off All Weathered Oak Furniture

Cash or Credit
A Square Deal to Everyone

LYON McKINNEY SMITH CO
652 BROADWAY (OPPOSITE BULLOCKS) AT SEVENTH

See Our Windows

4 Specials for Today

It's a short story of decisive pricing, today will close them.

2 Shirt Snaps

50 dozen Negligee shirts, $1 quality; cool, comfortable weights, big value at 65c

50 dozen Negligee Shirts, $1.50 quality; the wanted sort for your summer outing, priced 95c

100 Youth's Suits for $10

Worth Up to $17.50

Single and double breasted styles, choice of two or three-piece suits, smart and natty.

Ages 13 to 18 Years

100 Men's Outing Suits

Worth at Regular Prices $15 to $25

Now $7.50 to $12.50

A Cut of ½

Materials — summer weight worsteds in popular shades. Styles—Single and double breasted.

Harris & Frank
Leading Clothiers (INC.)
437-439-441-443 South Spring
Between Fourth and Fifth Streets.

CORONADO TENT CITY

A morning plunge or some lively fishing—an afternoon at the band concert, or maybe lounging in a cool tent with a novel—evening at the dance or moonlight sail—

Everybody there—biggest season in its history. Bathing, Boating, Yachting, Fishing, Golf, Tennis, Polo, Dancing, Band Concerts daily.

Get free booklet and investigate charms of the original Tent City.

Rates reasonable.

Round trip $4.00.

See E. W. McGEE, 334 South Spring St.

Santa Fe

MULLEN & BLUETT CLOTHING CO.
CORNER SPRING AND FIRST STREETS
The Quality Store
Established over a quarter of a century

If you don't buy your suit at "Kahns" you don't buy your suit "RIGHT"
457 So. Broadway

Before building a cottage, hotel or apartments send for our folder about the latest convenience in buildings.
THE SANITARY CONCEALED METAL BED CO.
319-320 Citizens National Bank Bldg

"Walk-Over"
Shoes $3.50, $4, $5
J. F. Hughes, Prop.
111 S. Spring and Cor. 4th & Spring

A GOOD WAY TO GO EAST
SALT LAKE ROUTE
TICKETS & INFORMATION AT 601 SO SPRING ST & FIRST ST STATION

IT WILL PAY

Any one contemplating building, to visit our show room, 720 South Olive street.

WESTERN ART TILE WORKS,
Factory, Tropico

The Times-Mirror Company

H. G. OTIS....President and General Manager.
HARRY CHANDLER.....Vice-Pres., Assistant Gen. Manager.
MARIAN OTIS CHANDLER.....Secretary.
ALBERT McFARLAND....Treasurer.

PUBLISHERS OF

Los Angeles Daily Times

Pronounced Loce-AHNG'hayl-ees.

Vol. 54, No. 68. Entered at the City Postoffice as mail matter of the second-class.

Daily, Weekly, Sunday and Weekly Magazine. Founded Dec. 4, 1881. Twenty-seventh Year.

EVERY MORNING IN THE YEAR.

THE NEWS—Our Associated Press service covers the globe, transmitting over 25,000 words daily, not including specials.
TERMS—Daily, Sunday and Magazine, 75 cents a month, or $9.00 a year; Daily, without Sunday, $7.50 a year; Sunday, $3.50; Magazine, $1.50; Weekly, $1.50.
TELEPHONES—Counting-room, Subscription Department, Editorial Rooms, City Editor and Local News Room: Sunset, Press 1; Home, ask for THE TIMES.
AGENTS—Eastern Agents, Williams & Lawrence, Brunswick Building, 5th Ave. and 26th St., New York; 1324 Marquette Building, Chicago; Washington Bureau, 46 Post Building. THE TIMES on file in San Francisco office, Room 1216 Call Building, Arthur L. Fish, Representative.
TERMS CIRCULATION—Daily, net average for 1886, 18,901; for 1897, 19,258; for 1898, 24,131; for for 1899, 25,731; for 1900, 30,738; for 1901, 28,448; for 1902, 30,950; for 1903, 30,340; for 1904, 37,702; for for 1905, 43,150; for 1906, 50,501 copies; for 1907, 52,311 copies; Sunday average for 1907, 69,157 copies; daily and Sunday average for first six months of 1908, 84,898 copies; Sunday only, average, same period, 77,157 copies.

Yesterday's Regular Edition.....75,000

THE TIMES has a far larger bona-fide circulation than any local rival. The industrious, substantial, liberty-loving home is the steady patronage. The greatest volume of business advertising, the finest display, the best classifications, the largest results to advertisers. Proofs undeniable.

Offices: Times Building, First and Broadway.

TAFT AND SHERMAN.

For President. For Vice-President.

Editorial Pen Points

"As snow in summer and as rain in harvest, so honor is not seemly for a fool."

The Oklahoma constitution is just beginning to get in its deadly work on Oklahoma.

Times have so improved that thousands of men who kept three dogs apiece now keep only one.

The thing to do is to keep the primary elections out of the hands of a lot of secondary politicians.

To the weather man: Thanks for as pretty a summer shower as ever made happy the City of Delight.

Above all things, may the good Lord save California from the rule and domination of whited sepulchers.

We wonder what would happen if the Kaiser were to strike his mailed fist against the Sultan's mailed shirt?

The next war that Japan engages in will be a war with her creditors, and it will be no slouch of a fight, either.

When approaching the primaries it is the duty of a good Republican to make the good of the party his primary thought.

Los Angeles can boast of the finest stores in the country, and the stores can boast just as much about their customers.

Mr. Harriman seems to have a fairly good opinion of himself, no matter what another certain gentleman has said of him.

We'll bet a dollar that not one of the Hearst sonnets, including Ella Wheeler Wilcox, can find a word to rhyme with Hitgen.

If Heney were to drop politics and try to win a few cases in court he would come nearer to earning the money he draws.

A boy always wants to be what his father was, but he gets over it after he grows up if his father had a job that he had to work at.

Now that Turkey has fallen into line, about the only two countries left that haven't got some kind of a parliament are Ireland and China.

It will soon be hard to find an American who isn't a college man, even if he has to go to a barber college or the University of Chicago.

When Los Angeles becomes a city of a million people it will also be a city of a million beauties, a million wonders and a million delights.

Mr. Hearst will not be treating the Independence party right if he doesn't let it take a vacation from his newspaper offices during the campaign.

The man who tells you that he wouldn't be surprised to see Bryan elected this year is the kind of man you couldn't surprise with a surprise party.

The famous boat crew of Cambridge has now been beaten by Belgians. Our English "cousins" seem to be losing their grip at every kind of a game.

The thing for every good Republican to think of tomorrow as he goes to the primaries, is whether he ought to help a band of political character assassins knife the party to death.

The young earl whom the daughter of Ogden Mills is to marry owns 23,000 acres of land in Ireland. How much he has the estate mortgaged for, however, has not been made public.

Society is composed of different strata, which fact leads us to suppose that people who use airships will habituate themselves to look down on people who still use the antiquated automobile.

"At the seashore there is a lot more to see than the shore," says the Chicago News. Yes, we have known men to declare they saw two moons and seventeen different kinds of oceans at the seashore.

Prof. Hugo Munsterberg declares that drink produces originality. You have only to observe a man suffering from delirium tremens to remove all doubts as to the truth of the professor's contention.

The English have been fond of making sport of the law's delays in the United States, and yet three petty grafters have just been convicted in London only after a four months' trial at a cost of $50,000.

When Ambassador Bryce comes to California next year he will be able to add a new chapter to his "American Commonwealth" describing that portion of the commonwealth aforesaid that really amounts to something.

It is rather difficult for any decent man to lock on Rebater Earl and Race-track Sport Spreckels and restrain a righteous impulse to paste them both in the face with the warmest, the softest and the biggest custard pie in the pantry.

Now is the time to thrash out all the consolidation questions. Don't put off the discussion of all these points till the Legislature meets! Let us be united when we go to Sacramento for legislation, and thus give the obstructionists no chance.

We would once more like to ask what particular pleasure an American man finds in turning over the bulk of his fortune to a foreign nobleman who marries his daughter, but who would not look at the same side of the street she walked on if she were poor?

WHO'S WHO IN CALIFORNIA.

If the expressions received by The Times from Taft Republicans throughout this county are of any significance there will be a large turnout at the primaries tomorrow.

There is a wave of resentment sweeping over the county—resentment among true and tried Republicans, men of honor, sincerity and standing, at the affronting assumptions and intimations of the Lincoln-Roosevelt League leaders and talkers. Honest, loyal, thoroughbred Republicans are warmly indignant because of the oft-repeated declarations of these league leaders and talkers (we do not refer to their followers) that they and theirs are the custodians of all the virtue, patriotism and common sense in the Republican party—that they only are opposed to corrupt influences and degrading methods—that they alone are independent of "railroad domination" and boss rule. Nay, they have gone further and have denounced all Republicans outside of their little following as "cattle," as "take-orders Republicans," as "creatures of the Southern Pacific." One of their organs has applied to the great body of the Republicans of Southern California the epithet of "harlots" simply because they have not chosen to join the precocious procession of the white-robed through the market places.

These assumptions and accusations, these pretensions of superiority and charges of venality have been iterated and reiterated so often by the Lincoln-Roosevelt spokesmen that the independent Republicans of the county, who have been thus vilified and insulted, think it about time to enter a protest; and if we mistake not they will be heard from at the polls ere tomorrow's sun shall set.

Who are these ever-audible fellows who are posing as the only pure-blooded and righteous Republicans on earth? What are their credentials? Take the most offensively assertive one of them all—Earl, the rebater, who did his utmost to elect a Democratic Governor of California in 1906. Take Lissner, he of the three-ball sign, who did more than any man in the city to elect a Democratic Mayor in 1906. Take Frank Tyrrell, always a Democrat—look into his record in St. Louis as a minister and author, as The Times has done. Take Rudolph Spreckels, the race-track gambling sport, never a reliable Republican, a labor-union party man to the backbone. Go up and down the line of these leaders and noise-makers. Can you discover with a magnifying glass any qualification in any one of them for his assertion that he is a better man and Republican than his neighbors, any moral or political authority for this wholesale denunciation of the men who elected McKinley and Roosevelt and have made California a Republican State, as "hirelings" and "tools" and all that?

What have these pretenders ever done for the Republican party? When the great battles of the Republican party have been fought, where have these pretenders been? At hours when the fate of the grandest party that ever survived the shocks of time has hung in the balance, what have these pretenders been doing? If stout hands and brave hearts have been needed to work and strive for the perpetuation of the great principles of the party—the principles of equal rights and protection to American labor—those things which have made the nation great and prosperous—if fighters have been summoned to uphold those great causes, who has seen any of these great pretenders on the firing line? Have they not always been on the other side, or out of sight? Let the people answer! What is the truth? Have not these preposterous pretenders been either back in the ranks of the enemy, or skulking?

What has Earl ever done for the Republican party? What did he proceed to do when the free-trade Democracy and the lawless labor-union party joined hands to kidnap California from the Republican party two years ago? What has Frank Tyrrell ever done for the Republican party but denounce it? What has Rudolph Spreckels ever done for the Republican party but discredit it and sell it out? What has Marshall Stimson ever done for the Republican party but help beat it and spit upon it? What has Heney ever done for the Republican party but betray it? Search the lives of all these long-winded wearers of broad phylacteries and see if you can discover any legitimate reason for their assumption that they are a superior lot of mortals, you know, and that all the rest of us Republicans are citizens of an inferior and debased type!

Who are the citizens whom these holy leaguers so freely defame as "hirelings," "creatures," "tools" and "cattle?" They are the men who have built up this great social fabric of Southern California. They are the men whose hard, continuous, well-directed toil has made the wilderness to bear fruit. They are the men whose brains, conscience and moral fiber have made these cities of the Southland such notable examples of the best there is in our civilization. They are the men who have carried the Republican flag forward from victory to victory, who have spared neither their bone and sinew nor their treasure, to defeat the aggressions of an enemy bent, fool-like, upon the destruction of the California fruit interests, upon surrendering the great American market to the foreign grower. They are the men who for years have been foremost in the endless fight against political corruption and boss rule; who have smitten and have spared not; who have received blows from the infuriated giants of corporate domination that would have made an Earl squeal and a Marshall Stimson take to the woods. They—the Republicans whom the arrogant advertisers of their own infinite wisdom and godlikeness are now blackguarding, belittling and razzle-dazzling with the rays of their awe-inspiring goodness and all but divine impeccability—they are the men who discovered Roosevelt. They are the men who promoted McKinley. They are the men, the country over, who have for twenty-five years, some of them, been the watchful and self-sacrificing defenders of Republican principles. These are the men whom these recently baptized Democrats and newcomers, in the white robes of saints, want to turn out of the Republican ranks in disgrace!

Glance over the faces at the tables at the recent great Taft Republican demonstrations in this city. See the farmers, the lawyers, the doctors, the judges, the business men, the manufacturers, the workingmen, our own neighbors and friends, sitting there. They have been the mainstay of the Republican party in Los Angeles county for these many years. Take note of those gray beards and those stooping shoulders. These men won scars in mighty quarrels for the Republican cause when Marshall Stimson was a sucking colt—and kicking then. These men were contending stoutly against political autocracy when E. T. Earl was in illicit partnership with the Southern Pacific Railroad. These are the men whom Earl and these Lincoln-Roosevelt League orators are now bedaubing as "take-orders Republicans," "hirelings" and "tools," or blackening with even worse epithets.

The iniquity of this outrageous campaign of affectation and abuse by the Lincoln-Roosevelt League managers—not the rank and file, but the leaders—has fully dawned upon the citizens of this end of the State. Unless shameless trickery and trading shall prevail at the primaries these hypocrites will be routed on Tuesday. They have been ready to make any sort of dicker or deal to carry their point; they have made a notorious alliance with the very "machine" that they make specious pretense of opposing. But if the old guard is not sleeping on its arms, if the Republican conscience has not been either lulled to sleep or drugged with deceptively-labeled intoxicants, the independent and self-respecting Republican party of California will put a quietus tomorrow on this ridiculously-assumptive and dishonest league to sell east wind to the people for a price, and to capture fair California for spoil for the Egyptians.

WHY BOSSES?

There is said to be a general feeling of righteous indignation against political bosses just now. We sincerely hope this report will prove entirely true tomorrow night when the primary votes are counted. That is a result that we have been earnestly contending for during the twenty-five years of the existence of The Times. It has been a disheartening battle, but the fear of failure has never held us back. We felt sure that victory would come. We shall be glad if it has come now.

But we have misgivings. Against our will we have been forced to the conclusion that many people are neglectful of their duties as citizens; facts have forced us to believe that many people are not merely content to be bossed, but that they love to be bossed. Just now it seems as if a great many have supinely resolved that the best thing possible is to swap bosses. Citizens freely acknowledge that they intend to follow a new boss, knowing he is a boss, in order to put the old one to rout. That is not good citizenship and it is not a case of bad citizenship forced on us by necessity. For ourselves, the fight is against all bosses. We will follow none, heed none, acknowledge none. To the bottomless bottom of the bottomless abyss with the whole tribe! Why should we have a boss? What need is there of him? What choice between them?

Positively the whited sepulchers seeking to boss the Republican party through a pharisaical cry of reform are worthy of the least confidence of any bosses that ever attempted to cheat the people of their rights. Unsound in their Republicanism, without influence, and meriting none, these new bosses are attempting to ride rough shod over the rights of the people with a brazen impudence never attempted by Boss Buckley and Boss Higgins in the days when they had most power.

The people sometimes make gross mistakes, misled by a cry raised in hypocritical pretense. We made such a mistake in 1884 when the false cry, "Turn the rascals out," defeated one of the greatest Republicans and greatest statesmen of the country, James G. Blaine. The reformers went into office and failed to discover one copper cent missing in the accounts of the government. In 1892 a cry of boss rule again put the Democratic party in power, and in the sale of bonds, in the passage of tariff laws, the hypocrites who raised the false cry made immense fortunes.

Do not be misled by a false cry. If you are set upon the dethroning of a boss, more power to you, and may success crown your efforts! But if you are merely following a new boss instead of the old one, you are not forwarding the work of real reform by an inch. Indeed, the new boss, hungry and lean, is more to be feared than the old boss. Who are the new bosses? Get a report on Meyer Lissner. Are you going blindly into a campaign whose purpose is to elect Spreckels or his man to the Senate next January or E. T. Earl or his representative two years later? Do you know these men, their past records in business, their standing? Do you imagine the fruit growers who know Earl's record will vote for him? Do you imagine San Francisco is afire with enthusiasm for any of the Spreckelses?

The old bosses? Well, what of them? Why follow any boss? Must you have some one to put up a ticket for you, to tell you who is to go to the Legislature, who are to be Supervisors? The right thing is for the people to attend to their duties and do their own politics.

The utter hypocrisy of the whole movement of the "reform" bosses is as plain as day. Office, control of the machine, that is all they care for and is all they are trying to obtain. Never were such shameful trades attempted in politics in California as have been put up by this self-styled "purity" push. The most pretentious of them, self-named seekers for office, full of "reform" cant, doing politics night and day for their own advancement, are with brazen impudence and stupid fatuity sending independent voters their "literature." On the same sheet, delegates who are pledged beforehand to Marshall Stimson for the Legislature and on another a list pledged to McLachlan for Congress. Machine smashers with a vengeance! Here you have the parts of the old machine dovetailed into those of the new, and all working as harmoniously as the Siamese twins.

Reform to be sure! Spreckels, Earl, Lissner, Rowell, et. al., have as much real use for a reform programme as Satan has for a prayer book, and no more. Bosses to be sure! The only objection they have against a boss is against the one who is against their boss. It is a struggle of self-seeking political bosses against those who stand in the way.

There is one thing before us. We should be all Taft Republicans. We should be all together in one army to carry the State for Taft, to elect a thorough representative and independent Republican to the Senate. If you want Spreckels to foist himself upon us, vote Boss Lissner's ticket. If you want Earl, so dear to the fruit growers' heart, then you have to vote Boss Lissner's ticket. Take note that the Call, controlled by the Spreckels family, is one of the newspapers which joined Bryan in his clamor for a lower tariff. Take note that Earl's Express has read just like the Commoner in its clamor for reducing the tariff. If you want these Bryanized reformers to take care of your interests in Washington, by all means let Boss Lissner put his ticket in the box for you.

Put none but Taft Republicans on guard! It will be to incur great risk to Southern California interests to send any but Taft Republicans to the Legislature. It would be a calamity at this stage of affairs if any but a Taft Republican should be elected to the United States Senate. "The La Follette idea of revising the tariff down is admirable," say the L.-R. Leaguers. None of that idea for California, the land of golden fruit at golden prices!

THE DREAMERS.

[Copyright, 1908, by The Mail and Express Company.]

THE QUESTION.

By Lydia Schuyler.

Give, pray the living, give
More willingness to live.
Why, say the dying, why
Is it so hard to die?
And as the newly born
Wake with a wail forlorn,
Shall so the newly dead
Lie in a painful bed?
Or does the cycle close
When the last life-breath goes,
And a new earth begin
Kinder than this has been?
Ask not, but only wait;
Soon thou shalt know thy fate.
Soon thou shalt know—unless
Greets thee with soft caress
Nothingness.
—[American Magazine.

HOROSCOPE.

Monday, August 10, 1908.

The prize today is but for the strong.
Let the weak ponder lest he steer wrong.

Moon is in opposition to Neptune. Uranus is in parallel with the Moon. The influences are contradictory for this 223rd day of the year.

There is a powerful element throughout that is good for all undertakings; but behind it lurks an omen of uncertain results.

Fortune will favor the ready and strong hand that is set to a sure task. But it will be well to postpone decision on matters that have in them unsolved or unformed problems. Tomorrow will bring better counsel.

Buy. Sell. Travel.

Deal in land and houses. Build or dig

A good day for affairs of the heart, particularly for weddings.

Write letters. Make announcements of new undertakings.

In these twenty-four hours the collection of the debts should be better than usual. The influence is for a "remembrance of obligations."

A fine day for household affairs, especially the matters of the kitchen and table.

October is indicated as likely to bring luck to women with the birthdate. The young will probably be fortunate in an affair of the heart.

Men with this birthdate may expect a quiet year. They should beware against reckless and impulsive choice of new friends.

Children born today are under aspects that speak of superior friends and gain from strangers. Girls must be guarded against injuries and bruises. Boys will probably have a very uneventful but happy life.

Megaphone Objectionable.

Perhaps Judge Kenesaw Mountain Landis would not have minded being called down so hard had the Court of Appeals not used a megaphone in pulling off the stunt.—[Washington Herald.

WISE AND OTHERWISE.

By Smith D. Frye.

King Solomon said: "He that goeth surety for his neighbor shall smart for it." Indorse a note for some very dear friend; and see if Solomon was right.

Strike a matrimonial match; and see the community flare up.

The politician who would have all men forgive his faults, and praise him to the skies, must die.

Pity, isn't it, that the preachers can't sell life insurance.

The average saint can't see through his own hat.

Really first-class, expensive watches don't go tick.

The under dog may be in the right, but the top dog don't care.

You don't need to buy a piano. It is cheaper to get it from your next-door neighbor, and a great deal worse.

Some husbands will stand without hitching, but it is safer to always use an apron string.

Little leaks will sink the biggest of ships, but a woman will keep a secret if her neighbors will help her.

There is no anarchy in blowing the tops off "schooners."

When going around the curves of matrimony hold on tight to your temper. Advise your wife, or she may fly off.

It is easy to achieve fame by doing the public.

There is only one perfectly happy married couple in all California. The wife makes biscuits exactly as her husband's mother used to make them, and he buys clothing and fluffies exactly as liberal and as wisely as her papa used to buy them.

There is no excuse for any old maid to die. The most of them are in too big a hurry. The Bible says that the beautiful Naomi was 586 years old when she was married. That was "quite some."

A single man has no excuse for complaining of "cold feet" at any stage of the game.

If she bursts into tears you should squeeze together again. She'll thank you, too.

Never speak of a woman's "idle curiosity." It works night and day, and overtime.

If a good batter strikes out, kill the umpire.

Jones imagined that he was "fired by the ideal spark of love," and then he was fired by father.

There is no known rhyme for silver, but it juggles nicely with gold.

Some men could write all they know on a postage stamp and without canceling the stamp.

When not making promises, politicians are making excuses.

The man who smokes cigarettes may be said to have at last reached the age of indiscretion.

A new form of amusement is always promptly labeled "sin" in big letters.

Many a life game is won in the last half of the ninth inning.

The men who live near God don't have to talk very loud.

Side Door Talks.

[From Judge.]

The difference between a statesman and a demagogue is that the statesman has got the job.

The funniest thing I ever seen was a feller with one tooth trying to eat sweet corn off the cob.

A pessimist is a feller that stays to hunt when he waits for it to rain, while the other folks go to the picnic.

A nature faker is a woman who uses an old dish-rag for a rat.

There are lots of old settlers in our midst who never settle for anything. What's in a name?

The only way to git the laugh on a magazine editor is to tear up your manuscript and throw it into the fire before sending it.

There are several kinds of mollycoddles, but they all wear passionate socks and smoke cigarettes.

If Andy Carnegie really wants to die poor he might try writing for the magazines.

This is a great world. A feller prays for rain, and it rains, and then the grass in his front yard grows about a foot, and he has to pay to have it cut.

There ain't a campaign orator in the land that couldn't make more money selling patent medicine.

We move soon to Broadway and 4th. Our Street Clock is already up and running at our New Location.

Montgomery Bros.
JEWELERS
Spring Street at Third

"Ye Olde Musik Shop"

We Lead in Quality but We Trail Behind in Price

When you wish full value for your money and a little more, come to Fitzgerald's. When you wish to get all you can, come to Fitzgerald's. When you want to feel assured of absolute reliability in the goods you buy, come to Fitzgerald's. When you wish to obtain terms that help you to pay out instead of holding you back, come to Fitzgerald's.

Very Extraordinary Efforts This Week to Make More Room on Our Floors.

Besides the unusually low prices on new pianos that have marked all exchange pianos at little less. We accept a large number of them in part payment for the celebrated Steger Player Piano. The selection is more now that we ought to have. Here are a few of the prices we quote this week on second-hand pianos:

$110, $135, $145, $160, $175, $185

We are also conducting continuous demonstrations on the peerless Steger Player Piano. Come in and see and hear "the piano that makes music for us all."

FITZGERALD'S
"Ye Olde Musik Shop"
113-113½ South Spring Street

Women's Shoes Values to $9 at $4.00
Wetherby-Kayser Shoe Co.
215-217 SOUTH BROADWAY

Black Canyon Coal Co.
Home Exchange 808 Sunset South
1930-1960 South Alameda St.
John E. Murray, Gen. Mgr.

The Trustee Company of Los Angeles
Business Property Ownership Units
6½ per cent to 7½ per cent income
Also growth in value. Denominations to accommodate any sum.
Office 424 Broadway, second floor

MUSIC AND THE STAGE.

"Masters of Men," by Avery Hopwood, is in the same category as "The Man of the Hour," and "The Undertow." It is startlingly similar to the piece first named, so much so that the fact it was withdrawn during the run of "The Man of the Hour" is no matter for wonder.

It is a piece much poorer in construction than "The Man of the Hour," about on a par, as far as technique is concerned, with "The Undertow," and is more sensational than either.

And it exhibits that defect which inevitably prevents either of these other pieces from being classed as a great play—a lack of humanity.

The leading figure is the same in all. In "The Man of the Hour" he is a Mayor who rebels against his bosses, in "Masters of Men" he is a District Attorney who defies the ward master, and in "The Undertow" he is a poor reporter.

Yet the character of each of these is spotless. He is always a pure and noble knight who rises in defense of "the people," daring the minions of evil to do their worst and challenging them to smirch his spotless reputation.

How much greater would have been the author's chances had he placed—this is in instance, merely—a man who had once yielded to temptation, and was therefore in his master's power, in the hero's stead; such a figure, listening to the call of his own conscience, experiencing the awakening, would have been a giant—a giant like blind Samson, bringing the pillars of the temple down upon the Philistines even though he himself be crushed ignominiously in the ruins.

And if the pretty love story and sugary ending were desired they might be arranged—and still the central figure might be a man.

These Heneyish creatures, vaunting their own righteousness and yelling about the iniquity of others, are not men; they are demagogues, impractical fellows, trouble-makers. Which is not saying that he who would effectively preach righteousness must needs be a sinner himself—not at all—but such violent, ear-splitting proclamation is not convincing, it is suspicious.

The Burbank gives the piece a very good production, it is well cast, and the enthusiasm for righteousness, as shown yesterday afternoon, would have been delightfully inspiring to our various Citizens Fixit and the Lincoln-Roosevelt League.

The author has a novel idea for his principal scene. The District Attorney, compelled in his own house, by the Boss, to write an obnoxious note, seizes his master in a moment when the latter is off his guard, and throws him to the floor in a great struggle, in which the table is overturned and the light is extinguished. The curtain falls. In the next moment it rises, and the District Attorney has forced the other out upon the balcony—a drop—run down quickly, in the dark. The street is supposedly in front of him, and the theater aisles are filled by an inflammatory procession bearing banners and transparencies—a procession which the perspiring Mr. Desmond harangued with fine theatric effect at the premier of the piece, yesterday afternoon.

Mr. Desmond and Mr. Beasley, in the roles of District Attorney and Boss, respectively, get all from the parts that two experienced actors can be expected to obtain. Miss Hall, in the somewhat obscure role of Dorothy, is convincing, and Miss Katherine Kirkwood, as Mrs. Keane, fills the physical demands of the role, but yesterday was much too melodramatic.

Julia Neilson has canceled his proposed tour of the English-speaking theaters in South America, and it is just possible that Dick Ferris, after the conclusion of his Minneapolis season, may take his company there.

Blanche Hall will have a succession of good bits from now until her departure from the Burbank stage, a matter of but a few weeks.

Her consuming piece will be "My Wife," in which she will play Billie Burke's part, Trixie. Mr. Beasley will have to brew role, while Harry Mestayer expected to do fine comedy in "Ferd; Gottschalk's part.

She'll also play in "When Knighthood was in Flower," "Mizpah," and other pieces of equal opportunity.

Edr Sidney, leading woman of the Od Operahouse company, who has been ill for a number of days, left yerday for Lake Tahoe, where she rest for two weeks.

Freeustis has found an abiding place his homeless comic opera comp. Next Saturday evening it will in a season of al fresco performs in the grounds adjoining Hotedondo. New and old favorites will given, and the principals includeleen Goff, Fritz Fields, Al Flour, William Clawson, Nigel de Brul Wayland Trask, Jack CastiemGenevieve De la Cour and othe

"Home Town," Kolb and Dill's sumsalad of shapes and songs, began second inning at the Los Angelescater last evening. This burlesque fe to say, has been the most prored hit the house has enjoyed since beginning of the present mapent.

Mertrude Bennett, first oboe of thenan's Orchestra, this city, has joine Fadettes, at the Orpheum, in ame capacity, and will probably to Europe with them for their exti engagement.

"Girl, the Man and the Although began its second week at the Greyesterday afternoon, receiving theal Sunday attendance. The pril part is now played by Marjorglish, who has developed hitherpsuspected singing and dancing abi

Ice Barker has joined the Belampany, and will make her débua few weeks.

Dillon, a comedian well known he number of years ago, will pr join Fischer's company soon.

H. JEVNE

Just Received Express Sh

Smoked Sturg

Exceedingly Appetizing F
Pound

th & Broadway & 208-210 S

MUSIC AND THE STAGE.

"Masters of Men," by Avery Hopwood, is in the same category as "The Man of the Hour," and "The Undertow." It is startlingly similar to the piece first named, so much so that the fact it was withdrawn during the run of "The Man of the Hour" is no matter for wonder.

It is a piece much poorer in construction than "The Man of the Hour," about on a par, as far as technique is concerned, with "The Undertow," and is more sensational than either.

And it exhibits that defect which inevitably prevents either of these other pieces from being classed as a great play—a lack of humanity.

The leading figure is the same in all. In "The Man of the Hour" he is a Mayor who rebels against his bosses, in "Masters of Men" he is a District Attorney who defies the ward master, and in "The Undertow" he is a poor reporter.

Yet the character of each of these is spotless. He is always a pure and noble knight who rises in defense of "the people," daring the minions of evil to do their worst and challenging them to smirch his spotless reputation.

How much greater would have been the author's chances had he placed—this is in instance, merely—a man who had once yielded to temptation, and was therefore in his master's power, in the hero's stead; such a figure, listening to the call of his own conscience, experiencing the awakening, would have been a giant—a giant like blind Samson, bringing the pillars of the temple down upon the Philistines even though he himself be crushed ignominiously in the ruins.

And if the pretty love story and sugary ending were desired they might be arranged—and still the central figure might be a man.

These Heneyish creatures, vaunting their own righteousness and yelling about the iniquity of others, are not men; they are demagogues, impractical fellows, trouble-makers. Which is not saying that he who would effectively preach righteousness must needs be a sinner himself—not at all—but such violent, ear-splitting proclamation is not convincing, it is suspicious.

The Burbank gives the piece a very good production, it is well cast, and the enthusiasm for righteousness, as shown yesterday afternoon, would have been delightfully inspiring to our various Citizens Fixit and the Lincoln-Roosevelt League.

The author has a novel idea for his principal scene. The District Attorney, compelled in his own house, by the Boss, to write an obnoxious note, seizes his master in a moment when the latter is off his guard, and throws him to the floor in a great struggle, in which the table is overturned and the light is extinguished. The curtain falls. In the next moment it rises, and the District Attorney has forced the other out upon the balcony—a drop run down quickly, in the dark. The street is supposedly in front of him, and the theater aisles are filled by an inflammatory procession bearing banners and transparencies—a procession which the perspiring Mr. Desmond harangued with fine theatric effect at the premier of the piece, yesterday afternoon.

Mr. Desmond and Mr. Beasley, in the role of District Attorney and Boss, respectively, get all from the parts that two experienced actors can be expected to obtain. Miss Hall, in the somewhat obscure role of Dorothy, is convincing, and Miss Katherine Kirkwood, in Mrs. Keane, fills the physical demands of the role, but yesterday was much too melodramatic.

Blanche Hall will have a succession of good bits from now until her departure from the Burbank stage, a matter of ut a few weeks.

Her ensuing piece will be "My Wife," in which she will play Billie Burke' part, Trixie. Mr. Beasley will have a new role, while Harry Mestayer expected to do fine comedy in "Ferd; Gottschalk's part.

She will also play in "When Knighthood as in Flower," "Mizpah," and other ones of equal opportunity.

Edr Sidney, leading woman of the Gd Operahouse company, who has b ill for a number of days, left yerday for Lake Tahoe, where she rest for two weeks.

Fr Custis has found an abiding place his homeless comic opera comp. Next Saturday evening it will in a season of al fresco performe in the grounds adjoining Hotedondo. New and old favorites will given, and the principals include len Goff, Frits Fields, Al Flour, Williard Clawson, Nigel de Brul Wayland Trask, Jack CastlemGenevieve De la Cour and othe

"Lome Town," Kolb and Dill's sumsalad of shapes and songs, began second inning at the Los Angeleeater last evening. This burlesque fo to say, has been the most prosed hit the house has enjoyed since beginning of the present nagent.

Mertrude Bennett, first oboe of theman's Orchestra, this city, has joine Fadettes, at the Orpheum, in ame capacity, and will probabl to Europe with them for their exti engagement.

"Girl, the Man and the All-mo began its second week at the Gr esterday afternoon, receiving theal Sunday attendance. The pril part is now played by Marjorglish, who has developed hith-rtsuspected singing and dancing abi

Ice Barker has joined the Bampany, and will make her debua few weeks.

Dillon, a comedian well known he number of years ago, will pre join Fischer's company soon.

Blanche Hall has canceled his proposed tour of English-speaking theaters in South America, and it is just possible that Dick Ferris, after the conclusion of his Minneapolis season, may take his mpany there.

IT PAYS TO KNOW US FOR BEST VALUES SINCE 1858

Special Values Today In Girls', Misses' and Women's Wear

Wash Suits for girls, misses and small women; values $6.50 to $17.50, at $4.95

Tailored Suits for misses and small women; values up to $20.00 at $9.45

Girls' Reefer Coats, values to $8.50, at... $3.45

Boys' Wash Suits Reduced... 1/2

We Fill Mail Orders

Harris & Frank
Leading Clothiers (INC.)
437-439-441-443 South Spring
Between Fourth and Fifth Streets.

Saturdays during July and August this store closes at 12:30 Noon.

Now For Hosts Of New Ideas

Annual sale over—broken lines gone—everything that oughtn't to be here weeded out—and the STAUB STORE announces that it is in the most satisfactory condition since it was founded.

Never before so many new ideas—never before so many pleased customers—never before such optimism—never so many reasons why you should wear STAUB shoes.

Staub's
BROADWAY, COR. THIRD

DRUGS Value this Day

At the O. & V. Fountain — finest soft drinks in the city. Try a grape phosphate—5c.

MANDRUPA SPONGES

If you want a GOOD bath sponge—a sponge that is a sponge, get one of these Mandrupas. They are the finest the market affords. One Mandrupa will outlast several ordinary sponges. We have a complete line of all sizes at $1.25 to $5.00. Mail and phone orders filled.

H. W. Vaughn Drug Co.
NEW BRADBURY BUILDING
152 SOUTH SPRING CORNER FOURTH
S. F. Bothwell, Pres.
H. M. Newlon, Secy.

Table Silverware
An Unusual Exhibition
Vollmer-Jantzen Company
Seventh and Hill

CONDEMNS PARCELS POST.

MILWAUKEE, Aug. 9.—At the closing session last night of the National Travelers' Association convention, a resolution was adopted condemning the parcels post plan, the secretary being instructed to send a copy of the resolution to every Congressman and Senator throughout the United States.

"Times" Branch Office, 531 S. Spring St.

For the convenience of Times patrons, a branch office has been established at 531 S. Spring street, where advertisements and subscriptions are taken by experienced clerks.

If You Want to Go East C. Havdock.

Agent Illinois Central R.R., 118 West Sixth.

H. JEVNE CO.

Just Received Express Shipment of

Smoked Sturgeon

An Exceedingly Appetizing Fish Per Pound..... 50c

Fifth & Broadway & 208-210 S. Spring St.

219-229 South Broadway

Coulter Dry Goods Co.

224-228 South Hill Street

McCALL'S SEPTEMBER PATTERNS, MAGAZINE AND CATALOGUE HERE.

Let us fill your mail orders. We pay charges on all packages amounting to $5.00 or over to points within two hundred miles of Los Angeles.

Second Week of Black Silk Selling

If you are contemplating the purchase of a black silk gown or skirt, don't fail to read over the following items; note the prices carefully, and bear in mind that all our silks are thoroughly trustworthy in every respect. Mail orders will be carefully attended to:

19-in. taffetas, worth 85c, now 65c.
19-in. taffetas, worth 85c, now 70c.
20-in. taffetas, worth $1, now 85c.
26-in. taffetas, worth $1, now 85c.
35-in. oil boiled taffetas, worth $1.25, now $1.
26-in. Moneybak taffetas, worth $1.50, now $1.35.
35-in. taffetas, worth $1, now 85c.
36-in. taffetas, worth $1.50, now $1.35.
35-in. taffetas, worth $1.35, now $1.20.
36-in. Stirling taffetas, worth $2.25, now $2.

YARD-WIDE SILKS.

36-in. peau de soie, worth $1.50, now $1.25.
36-in. peau de soie, worth $2, now $1.65.
36-in. peau de soie, worth $2.25, now $1.95.
36-in. Satin Majestic, worth $1.75 and $2, now $1.50 and $1.75.
36-in. satin peau de cygne, worth $2, now $1.65.

MISCELLANEOUS SILKS.

34-in. Tokio suiting, worth $1, now 85c.
27-in. Shantung suiting, worth $1.25, now $1.
24-in. Zira suiting, worth $1.50, now $1.35.
22-in. French figured taffeta, worth $1.75, now $1.
20-in. peau de soie, worth $1.25, now $1.
27-in. peau de cygne, worth $1.50, now $1.25.
19-in. peau de soie, worth 85c, now 70c.
23-in. Armure, worth $1.25, now $1.
27-in. Jap. Habutai, worth 75c, now 60c.

Skirts to Measure $10.50

We have selected the very finest suitings in our stock from which to make to measure tailored skirts for you—plain shadow stripes in blues, tans, browns, cream with black stripes, brown and blue panamas with hairline stripes, plain navy and black panamas, serges in navy, brown and black, fancy stripes, plaids and checks.

Some of the materials would cost you more by the yard than we ask now for the finished skirt; we guarantee all our work to be satisfactory, and will make to your measure, furnishing findings and everything complete, a skirt in practically any style, from the above materials, for $10.50

Orders taken for made-to-measure suits at ..... $35.00 and Higher

Satin linings, in all colors, 36 inches wide, the best satin linings made for 25c

Shadow A, a nice light weight lining for skirts and drop petticoats; all colors; 36 inches wide 20c

Heatherbloom taffeta, in complete shade range, 36 inches wide 35c

Satin lining, 36 inches wide, light weight $1.00

Light-as-a-Feather Linen Coats $7.50

Of course heavy, cumbrous wraps are out of the question if you're traveling by rail or motor car these days. But lots of dust is flying and the heat makes it stick. Why not combine protection and fine appearance? Both are here in these loose wraps of linen and striped poplinettes.

Russet and linen shade in the linens, stripes of even blue and white, brown and white and black and white in the poplinettes; full length, stylishly made, and well worth $10 and $12.50, specially priced. $7.50

New Hat Ribbons 25c

Do you know that at our Ribbon Section we tie free of charge the new "Soul-kiss" bows that are now so popular for hat trimmings, if you buy the ribbon from us?

And, especially for hat trimmings, we have secured a splendid line of plain colors and light Dresden ribbons of good firm body, which tie up beautifully into these graceful bows; yd..... 25c

Wash Goods Lower

The following good values in summer wash goods, while the quantities last, which won't be long, at such prices:

Embroidered dress Swiss, white and colored grounds, specially priced at 10c

Best American dress dimities, white and colored grounds, specially priced at 12½c

Linen mixed suitings, dozens of different patterns, no two alike; regularly 50c, 75c and $1, to close out these odd patterns, specially priced at 25c

Tailored Waists $2.00 to $3.50

Tailored waists are more fashionable than they've been for years. That's one reason why our stocks are fuller and finer than usual. For instance:

White linen waists in strictly tailored style, with pockets, and stiff collar and cuffs; large and small plaits down the front; on Monday, special priced at $2.50 and $3.50 each.

Colored tailored waists, also, with stiff cuffs and collar, in all good shades; some stripes as well $2.00

Save on Towels

Put plentiful supplies of these in your beach cottage; buy them in quantity for hotel or apartment house use. Prices are very low.

HUCK TOWELS

19x40, 12½c each, $1.35 dozen.
18x36, extra heavy, 20c each, $2.25 dozen.
20x40, 25c each, $2.85 dozen.
22x40, 35c each, $4.00 dozen.

BLEACHED BATH TOWELS

20x42, 12½c each, $1.40 dozen.
22x42, 22½c each, $2.65 dozen.
26x48, 30c each, $3.50 dozen.

Muslin Combinations

They won't be here long after you read this announcement of the arrival of the celebrated La Grecque Princess combination garments -- corset cover and skirt combined.

Just came in, in handsomely tailored models, daintily trimmed with lace and insertion; prices begin at $5.00 and range on up to $10 each for the most elaborate.

Bedding Sharply Reduced

Some two dozen white and gray blankets, left from our recent Midsummer Blanket Sale, became soiled through display in windows and through handling as samples. These, together with bedspreads that were used in the same way, are to go out now at remarkably low prices.

Marseilles, fringed, and cut corner styles in the bed spreads; splendid all and part wool blankets, of regulation size, all sharply reduced.

Need Any Draperies?

Any store doing the amount of business that this drapery store does is certain to accumulate bothersome odd lots and broken lines very rapidly. Clearance prices are the only remedy for such conditions. Here they are:

Lace curtains, 50c pair and higher.
Portieres and couch covers, 70c and higher.
Drapery goods, 12c yard and higher.
Folding leg camp cots, $1.50 each.
Patent folding cots, $2.50 each.
Bed springs, ¾ and full sizes, $2 and higher.

Rugs, in fiber, Crex grass, Pilgrim, Japanese and Chinese, specially priced.

Axminster, velvet, tapestry and body Brussels rugs and carpets—a complete stock, at prices as low as you will find them anywhere, on equal qualities. Estimates furnished for window shades.

Coulter Dry Goods Co.

We Have Collared The Laundry Business

All Shirts 10c—Rough Dry 4c lb.

IN OUR ANNOUNCEMENT YESTERDAY IT SHOULD HAVE READ Collars and Cuffs 2c Each

No More "WASH DAYS" At Home

Satisfaction Given With Every Bundle

for

LOS ANGELES LAUNDRY COMPANY

631-637 SAN FERNANDO STREET. Phones: Home A6861; Main 1143

Newberry's

COLUMBIA "BRAND" MACARONI

Popular wherever Macaroni is used. Made from imported Taganrok, Farina, Durum Wheat, and Gluten added. The flavor is particularly fine and it does not get pasty. 1-lb Package 15c. See Demonstration at our Spring St. store.

Have you seen the three little Hickory's? If not read "Newberry's Weekly."

Phone Ex. 26 — 216-218 SOUTH SPRING ST. & BRANCHES. — Phone Ex. 26

EL CAMINO REAL WINES & OLIVE OIL
ANDERSON & CHANSLOR CO. - DISTRIBUTORS
428-430 SO. SPRING ST.

"BATHASWEET"
A Perfumed Luxury for the Bath
As invigorating as a Sea Bath. Softens Hard water. 25 Baths 25 cents.
BATHASWEET RICE POWDER
Vegetable and Antiseptically Pure. Relieves Sunburn and Chafing. Talcum Baby Powder and Face Powder. White or pink.
BATCHELLER IMPORTING CO. NEW YORK

APOLLO PLAYER PIANO
J.B. Brown Music Co
648 South Broadway

MENS SUITS $15
MADE TO ORDER
SCOTCH TAILORS
330 SO SPRING

GREAT HALF PRICE SALE
Cravenettes and Auto Clothing for Men, Women and Children
GOODYEAR RAIN COAT CO.
210 So. Broadway

WEATHER.

OFFICE, U. S. WEATHER BU- ...s Angeles, Aug. 9.—[Reported by A. ...er, Local Forecaster.] At 5 o'clock ...rometer registered 29.90; at 5 p.m., ...meter for the corresponding hours ...deg. and 77 deg. Relative humidity, ...er cent; 5 p.m., 67 per cent. Wind, ...thwest, velocity 4 miles; 5 p.m., ...ity 10 miles. Maximum temperature, ...minimum, 64 deg. Rainfall for ...ours, .06; Barometer reduced to sea ...

...ANCISCO, Aug. 9.—Rain has fallen ...n California, Arizona and Southern ...Thunderstorms have occurred gen...he districts named above, and con...favorable for further showers. One ...ow westward movement of a dis...f the Sonora type. There has been ...rise in pressure and a sharp fall ...ature throughout the Great Valley ...ain. Forecast:

...Francisco and vicinity: Cloudy Mon...fresh southwest wind, and condi...favorable for sprinkles in the morning.

...Jans Valley: Cloudy Monday, pos...sprinkles; fresh south wind.

...ato Valley: Cloudy Monday, pos...showers; continued cool; brisk ...

...quin Valley: Cloudy Monday; thun...in the mountains; possibly light ...the valley; fresh southwest wind. ...ords and vicinity: Cloudy, unset...her Monday; thunderstorms in the ...; possibly light showers on the ...th southwest wind.

...ANGELES (Aug. 9.—[Exclusive Dispatch ...U. S. Reclamation Service.] Gauge ...lorado River 12.35 feet.

Classified Liners.

...Classified Rates: The rate for in...Want" ads in The Daily Times ...word for each insertion; in the ...ly edition the word, each insertion charge 25¢; except under ...classifications the rate for ...10c per line, minimum charge ...Society Meetings," "Personals," ...Notices," and "Baths and Mas...

...(classified) advertisements for ...insertion received over the ...or by telephone after 11:30 o'clock ...nights will be inserted under ...For Lats to Classify."

...real estate advertisements, to ...listed properly, must be in The ...before 10:30 o'clock Saturday ...Rate 1½ cents per word.

...sunday circulation of The Times ...77,000 copies, and more "liners" ...daily printed in its columns than ...five other Los Angeles newspapers ...bined.

...hone your want advertisements. ...The Times" any time of day or ...and secure prompt and careful at...

...Times cannot guarantee accuracy ...no responsibility for errors of any ...curring in telephoned advertise...

...TIMES will not be responsible for ...than one incorrect insertion of any ...ement ordered for more than one ...

...ertisers should retain receipts given ...Times in payment for "Liners," ...mistakes can be rectified without ...

CIAL NOTICES—

...REAL ESTATE LINERS— ...ial real estate advertisements for in...SUNDAY TIMES must be in ...not later than 10:30 o'clock Saturday ...Other "want" advertisements for Sun...may still be taken over the counter ...10 p.m.

...next volume of liners printed in The ...Times, numbering regularly over 6000 announcements, makes this regula...absolutely necessary in order to get the ...al issue out on time.

...SOLD— $5 TO $20 ...CLEANS THEM OUT. ...ary experience in Los Angeles. Ask ...about us; 6 tanks; no waiting. ...KLES SANITARY CO., E5146, Temple.

...OLD— ...YOU WANT GOOD WORK AND ...ATTENTION CALL US. OUR ...AN IS A PLUMBER AND KNOWS ...TO 3 LOADS CLEANS A CESSPOOL. ...RED CROSS SANITARY CO., ...ne 10.

...INFORMATION WANTED IN RE...to aspens, pears, green and dried fruits ...varieties in carload lots, will be gladly ...by CRAIG & BOOTH, wholesale ...dealers, Santa Rosa, Cal.

...WIFE, DAISY M. LA PLANT, HAS ...by bed and board, without just cause ...or excuse, therefore I will not pay any ...contracted after this date. LA ...PLANT, 1112 E. Seventh st., city. 10

...DOLS CLEANED OUT; WE TAKE ...over 10 gallons at each load more than ...other firm at same price. IMPERIAL ...NG CO., 1321 W. 25th. Home 2290.

...EMENT — ORIGINAL TALLY-HO ...ILDS, 1000 Broadway. Fine saddle ...finest livery in city; calling hours; ...funeral carriages, tally-ho parties, au...

...LA HARRIS INSTITUTE— ...World's Famous Skin Specialist,' ...Smallpox Pits, Freckles, Removed. ...line of facial preparations. ...Broadway. Phone F1287.

...ED—SCIENTIFIC SCALP, FACIAL, ...body treatments, electro vibratory if ...residence work. PHONE BROAD...1675. 11

...SINESS CARDS FOR $1.00, ...printing of all kinds at lowest prices. ...PRINTING CO., 204 Mercantile Place.

...ORNIA STEAM CARPET CLEANING ...the largest, cheapest, prompt, ...ing and ...220 E. 4TH ST. Main 715, Home A8254.

...ER PILLOWS RENOVATED AT ...FEATHER WORKS, 923 San Pedro. ...Sunset Main 3166, Home 3641.

...ER FREE WITH 5c WALL PAPER, ...mbination. Walter, 627 S. Spring. Phone ...

...TINTING IN THE CITY; $1.75 A ...For particulars address F. G. Wil...247 S. Olive st.

...TORIUM COTTAGE SYSTEM, CON...cent cases. BOX 695, Station C.

...CURTAINS LAUNDERED BY HAND. ...201. Home B4718. MRS. HEATH.

CIETY MEETINGS—

...CANADIAN CLUB HOLDS ITS NEXT ...ing in Alhambra Hall, Fraternal ...hood Building, 345 S. Figueroa st., ...evening at 8 p.m. All Canadians wel...Reduced rates to Canadian picnic at ...on, August 29.

...E. M. COLBY, LATE OF SAN FRAN...psychic readings daily, 10 to 4 2117 ...AIN ST. Phone B3954.

RSONAL—
Business.

...ONAL— ...BYRON STANLEY, ...E ASTOUNDING MYSTIC, THE OC...WONDER OF TWO CONTINENTS. ...you with reliable advice, that you may ...relief from a troubled mind, then can...STANLEY and let him, for a small fee, ...at the Phoenix. Readings 50c. No ques...answered. No fee in advance. You hear the ...and nothing but the truth. The name ...LEY a double guarantee. 424 S. HILL ...Hours 9:30 to 9 p.m., daily and Sunday. ...

...ONAL— ...MRS. MASSON, ...ested palmist of London, Eng., may be ...ulted at ...329 S. SPRING st. (Suite 12.)

...honest, truthful, careful, considerations and ...hand readings from one of the fore...palmists of the day. ...ntinental changes of business, losses and ...wsuits, deaths, marriages, separa...and, in fact, all that life holds for you ...ly written in your hand. It is simply ...matter of correct interpretation. ...H-CLASS PATRONAGE SOLICITED.

...ONAL — PROF. ALTHOUSE, CELE...astrologer and palmist, acknowledged ...he best intellects as the most remarkable ...in this country; casts complete horo...; advice on all questions of life. His ...is scientific, absolutely correct, must ...wise be classed with those of other ...rs, with each hand also an astrological ...HIGH-CLASS PATRONAGE. Ses...of unreliable readers. 205½ S. SPRING. ...

...ONAL—MADAME ROSE, PALMIST ...d card reader, just from Europe; satisfac...guaranteed. 424 S. HILL ST. Phone F5473.

...ONAL — MME. ORA, PALMIST, CARD ...er; ladies, 25c; gents, 50c. 360½ S. Spring.

Personals.
Business.

PERSONAL—PROF. W. E. KING, PROF. W. E. KING. 307 S. HILL STREET—3rd.

ASTRAL DEAD TRANCE SPIRIT PSYCHIC SEER. BY PUBLIC REQUEST. SPECIAL READINGS THIS WEEK. 25c—25c—25c.

To receive the 25c readings you must cut this advertisement out and bring it with you. He gives dates, facts and figures, reliable and important advice and information on all matters of interest in business transactions, law suits, contested wills, damage suits, divorces, deeds, mortgage, claim, speculations heart or love affairs, restless lovers' quarrels, tells if the one you love is true; also date of marriage, restores lost affection, peace and confidence to lovers and discontented; gives you the full secret how to control, fascinate the one you love; also those you meet, and how to make a person at a distance think of you. Readings daily and Sunday, 10 to 5. Permanently located in his own home.

307 S. HILL ST. 307

NEXT DOOR TO NEW Y.W.C.A. BLDG. NEAR ANGELS' FLIGHT. PROF. W. E. KING. PROF. W. E. KING. 11

PERSONAL—MADAM KARMA. MADAM KARMA. ASTRAL DEAD TRANCE PSYCHIC. WITHOUT ASKING ONE QUESTION. BEFORE YOU UTTER A WORD.

Karma gives names, dates, facts, figures. Tells you of loved ones, living or dead. YOUR SECRET TROUBLES, the cause and remedy; in fact, tells everything. Locates absent ones, overcomes your rivals and enemies. Gives infallible advice on all affairs of life, including business, law, health, changes, travel, patents, financial troubles, love, courtship and marriage.

To receive the 50c reading you must cut this advertisement out and bring it with you. Hours 9 to 9. Sunday and daily.

HOTEL MILTON, parlors 11-12-13. 539½—SOUTH BROADWAY—539½

NO SIGN—WALK IN. MADAM KARMA. MADAM KARMA. MADAM KARMA. MADAM KARMA. MADAM KARMA. 11

PERSONAL— THE WORLD'S GREATEST ASTRAL SEER AND PSYCHIC. MILBURN.

When considering a psychic, consult the best. Milburn is the acknowledged leader of them all. Permanently located in Los Angeles. He advises you with a power higher than human. He brings sunshine and success in your life, telling you how to overcome enemies and obstacles. Work guaranteed. 428 W. SIXTH ST. Hours 10 to 8, daily and Sundays. 15

PERSONAL— BYRON STANLEY.

The astonishing mystic, the occult wonder of two continents. If you wish true and reliable advice of the past, present and future, then consult Stanley. His name a double guarantee. Readings 25c. 424 S. HILL ST. Hours 9:30 to 5 p.m., daily and Sunday.

PERSONAL— SEE HENLEY. THE SUCCESSFUL PSYCHIC. READINGS DAILY. 355 S. HILL, CORNER 4TH. 14

WANTED—
Help, Male.

Note—Applicants for positions are advised not to enclose original recommendations in answer to ads. Send duplicates only.

WANTED— JAPANESE HAMA EMPLOYMENT OFFICE. Main 6782. F5439. 702 S. Grand ave., L. A., Cal.

We select very carefully, and promptly furnish all kinds of help — cooks, waiters, porters, janitors, gardeners, house cleaners or ranch hands, by day, week or month. Satisfaction guaranteed.

WANTED—JAPANESE PACIFIC EMPLOYMENT BUREAU. Largest and most popular agency. 120 W. 56th st., Los Angeles, Cal. House cleaning department. Window cleaning department. Phones—Home 1705, Main 1714. General labor contractors. Every department insures responsibility. 11

WANTED—SALESMEN VISITING HIGH-class druggists and jewelers to carry as a side line icy-hot bottles; preserves, contents icy-cold or boiling-hot 24 to 72 hours. Only high-class goods represented. ALTENBERG, box 337, Cincinnati, Ohio. 10

WANTED— JAPANESE EMPLOYMENT AGENCY. 420 W. Sixth st. Home F5282. Main 2764. COOKS, WAITERS, PORTERS, Ranch hands, house and window cleaners. HOUR OR DAY CONTRACT. 11

WANTED — MAN, FAIR EDUCATION, American, to put in couple of hours per day evenings for short time to land a permanent position with starting salary about $65 per month, with rapid promotion. Address H, box 174, TIMES OFFICE. 10

WANTED — ALL FIRST-CLASS VAUDEVILLE acts to register immediately. Your price must be large. Don't write, but call. Register immediately. NEW YORK DRAMATIC AGENCY, 517 S. Broadway. 10

WANTED — EXPERIENCED COLLECTOR to work on salary; must be live man. State age, nationality, experience, and salary expected. Address W, box 140, TIMES OFFICE.

WANTED—YOUNG MAN, HUSTLER, GOOD physique to put in evenings, short time, to land a permanent position with salary to start of $80 and promotion as deserved. Address H, box 141, TIMES OFFICE.

WANTED—MEN WITH PERMANENT homes in Los Angeles, who desire to make a liberal income by devoting a few hours of their time in the day or evening. Address XW, box 25, TIMES OFFICE.

WANTED—A COOK IN LUNCH ROOM, one good at short orders, also able to put up a small ration; must come well recommended. Apply 6 a.m. to MR. EASTON, 324 W. 7TH.

WANTED—BIDS FOR WRECKING KILNS and cleaning brick by thousand. See kilns at yards of Southern Pacific Brick Co., Boyle Heights; then submit bid to 217 E. 3D ST.

WANTED—I MADE $50,000 IN 5 YEARS IN the mail order business; began small, will show you how to do the work. Send for particulars. MANAGER, box 842A, Lockport, N. Y.

WANTED—NEAT APPEARING MEN BETween the ages of 25 and 35; bright, good talkers for soliciting, energetic workers can make from $25 to $40 weekly. Apply 9 to 11 a.m. Room 311 S. BROADWAY. 11

WANTED—YOUNG MAN TO ASSIST around home mornings and evenings for room and board while attending L. A. Business College. Call or write 615 S. 5TH. 16

WANTED—A GOOD, ENERGETIC MAN that can sell and exchange real estate, hotels and business places, no others need apply. Call at room 7, 221 WEST 5TH ST. 18

WANTED — BRANCHER FOR SEWER pipe factory; steady work. State where last employed. Address V, box 35, TIMES OFFICE.

WANTED—FIRST-CLASS DENTAL SALESman for city or road work. THE J. DURBIN SURGICAL & DENTAL SUPPLY CO., P.O. box 1012, Salt Lake City, Utah. 17

WANTED—SALESMAN FOR COUNTRY store, must understand clothing and furnishing goods. Apply room 305, HOTEL ALDEAU, between 4 and 6 p.m.

WANTED — TWO FIRST-CLASS, ALL-around machinists. Apply at once. CENTRAL CALIFORNIA MACHINE WORKS, Fresno, Cal.

WANTED—BOY 16 OR 18 YEARS OF AGE to run errands and feed job printing press. C. WESLEY DEMING CO., printers, 718 S. Spring.

WANTED—MAN FOR FEED STORE, ONE who understands soliciting; must give references. Apply at 2214 W. PICO. 10

WANTED—FIRST CLASS CIRCULAR SAWyer, on cabinet work. Address W, box 134, TIMES OFFICE.

WANTED—YOUNG MAN TO ASSIST WITH janitor work, for tuition, while attending L. A. Business College.

WANTED—2 REGISTERED PHYSICIANS; good salary; no traveling; short hours. S. MAIN ST.

WANTED — SOLICITORS; NONE BUT first-class need apply. 417 LAUGHLIN BLDG. 10

WANTED—A FIRST-CLASS COAT OPERator. Apply BRAUER & KAHNO, 123-130 S. Spring st. 11

WANTED—FIRST CLASS SOLICITORS, 10 to 12 a.m. 434 SAN FERNANDO BLDG. Good opening. 10

WANTED—
Help, Male and Female. (Investment Required.)

WANTED—HONEST, SOBER AND INDUStrious man, who has $250 that he can invest with services in prosperous, clean and agreeable cash business where the hours are short and the work light. Will pay $25 week for your share. No former experience required. Owner will teach you the business. Call 3604 S. BROADWAY, room 6.

WANTED—HONEST, ENERGETIC YOUNG man with $250 cash to earn $25 or more weekly; experience not necessary; references required. 419 BRYSON BLOCK. 11

WANTED—
Help, Female.

WANTED—GOOD GIRL FOR DINING room and chamber work, private boarding house. 238 S. GRAND AVE. 11

WANTED — A GOOD WILLING WOMAN for general housework in family with children. 1118 W. 18TH ST. 10

WANTED—A GIRL FOR PLAIN COOKing and some laundry work. $20. SUNSET PHONE HOLLYWOOD 62. 12

WANTED — GERMAN WASH WOMAN. Call Monday a.m. 1128 W. 21ST ST. 10

WANTED—LADY SOLICITOR; GOOD PAY. 231½ E. FIRST ST. 11

WANTED—
Help, Female.

Note—Applicants for positions are advised not to enclose original recommendations in answer to ads. Send duplicates only.

WANTED—3 FINE APPEARING PROTESTant ladies to learn typewriting in doctor's office; must be good in figures and composition of letters; no others; $20 per month when able to manage; country ladies preferred, without any incumbrance. Call any afternoon this year. 747 S. MAIN ST. 10

WANTED — AMERICAN GIRLS, EXPERIenced or inexperienced, for laundry work in splendid air and light; 13 to 25 years old. Must be bright and particular. Several car lines near. Apply EMPIRE LAUNDRY, 1145 Trenton ave.

WANTED—LADIES TO MAKE OUR SOFA pillow tops and art novelties at home; easy and beautiful work; we teach you free; pays $9 to $16 weekly. Call at store, 754 S. BROADWAY, Woman's National Art Exchange.

WANTED—EXPERIENCED AND RELIAble girl with good references, to do cooking and general housework, wages $20. 1330 WESTMORELAND AVE. Take West 9th street car.

WANTED—WOMEN WITH PERMANENT homes in Los Angeles, who desire to make a liberal income by devoting a few hours of your time in the day or evening. Address XW, box 25, TIMES OFFICE.

WANTED—GOOD GIRL FOR GENERAL housework; must be competent and neat; wages $25 per month. Apply 27 BREEZE AVE., Ocean Park, Cal. 10

WANTED—TEACHERS FOR CITY AND country schools; if not certificated take our short course for certification; Sept. 1. BOYNTON, 525 Stimson Blk. 10

WANTED — FOR HOTEL OFFICE, LADY eclectic stenographer and book-keeper preferred. Apply ECLECTIC BUSINESS COLLEGE, 1012 S. Main st. 10

WANTED—SEVEN LADIES IMMEDIATEly at the FLORENTINE HAIRDRESSING COLLEGE, Broadway at 327 Mercantile Place. F7287.

WANTED — GOOD, RELIABLE WOMAN about 30, to assist in care of children and general housework. Call at 49 SUNSET AVE., Ocean Park.

WANTED—EXPERIENCED GIRL, CANDY and ice cream parlor, for beach. Apply NELSON'S, 127 N. Spring st., after 12 noon, Monday. 10

WANTED— ACAPABLE WAITRESS AT Christopher Bros., 221 S. Spring st., one who has experience in ice cream parlor. 10

WANTED — A SINGING AND DANCING soubrette, character woman, prima donna. Call Monday, 10 to 11, NEW YORK DRAMATIC AGENCY, 517 S. Broadway. 10

WANTED—GOOD PIANO PLAYER, ONE capable of directing chorus transposing and arranging. Call NEW YORK DRAMATIC AGENCY, 517 S. Broadway. 10

WANTED—4 HOTEL WAITRESSES, 3 RESTaurant arm waitresses, in city; 3 starch ironers for the country; 2 chambermaids. Call early, 305½ S. MAIN.

WANTED—AMBITIOUS YOUNG LADY FOR refined dramatic company. Office room 58, HOTEL LINCOLN, 2nd and Hill.

WANTED—GIRL OR WOMAN FOR GENeral housework; one who does not object going to beach. 444 E. 81ST. 10

WANTED—A GIRL FOR HOUSEWORK, washing given out. Inquire between 9 and 2, 1319 W. HOPE. 10

WANTED—EXPERIENCED FINISHER AND button hole maker on men's coats. 427 WALL ST. 10

WANTED — WAITRESS, EXPERIENCED, no Sunday work. 228 W. SECOND. 11

WANTED—
Help, Male and Female. (Instruction Course.)

WANTED—A GIRL WISHING A BUSINESS course, $12.50 per month, can find a pleasant home in exchange for light work mornings and evenings. Call or write L. A. BUSINESS COLLEGE, 617 W. 9th. 10

WANTED—
Help, Male and Female. (To Learn Trades.)

WANTED—ARCHITECTURAL; DRAUGHTSman; earn $20 to $25 weekly; foreman earns $4 to $5 daily; contractors make profits on employees; young men are trained in two months by my method to be competent draughtsmen, contractors and architects. Personal instructions daily and Monday, Wednesday and Friday evenings. J. B. COOK, 302 Bradbury Bldg., room 210.

WANTED—YOUNG MEN BETWEEN THE ages of 16 and 25, are taught to operate the linotype machine at THE TIMES LINOTYPE SCHOOL, corner of Spring and College sts., Los Angeles. Good operators are in demand in every section of the country, and the pay above the average. It is possible to learn in from three to six months. Apply SCHOOL MANAGER for terms.

SPECIAL BEST OPPORTUNITY EVER OFfered; male and female; electricity, massage, dressing, and hair manufacturing. MacDonald's College is the original and reliable college of Los Angeles. Hairdressing free, manicuring, facial massage, shampoo, 15 cents each. 204 MERCANTILE PLACE, 2d floor, Spring.

WANTED — 200 STUDENTS LAST YEAR. Electricity, plumbing, bricklaying taught in few months' actual work; no toys or books; advanced students paid wages; positions sure. Free catalogue. UNION TRADE SCHOOL AND CONTRACTING CO., 1120-126 E. 9th.

WANTED—
Help, Male and Female.

WANTED — 100 PERSONS TO CUT AND handle peaches on Orchardale ranch; whole families preferred; hack will meet train at Orchardale station, S.P.R.R.; bring bedding and be prepared for camping. Address and bid, 8012, ZELL or C. R. TALBOTT, San Fernando, Cal.

WANTED—FOR ALL COLORED HELP, male and female. Telephone Broadway 1220. CRUMBLEY'S AGENCY.

WANTED—AGENTS TO SELL COUPONS. Apply 107 N. SPRING ST. Haussler's Studio.

WANTED—
Situations, Male.

WANTED—STEADY, INDUSTRIOUS MARried man wishes position as light porter or receiving clerk, quick and accurate at figures; best reference from late employers. Address Y, box 7, TIMES OFFICE. 10

WANTED—BY PHYSICIAN AND SURGEON situation with sanitarium, mining or construction camp. Experienced in hospital, emergency and sanitarium work. Address, box 12, TIMES OFFICE. 10

WANTED—BY MAN, AGED 42, WORK OF any kind, city or country, gasoline engine, handy at any kind of work and a good teamster, best of references. Address X, box 84, TIMES OFFICE.

WANTED—POSITION AS COOK BY EXPEperienced Japanese; has good reference in family in the city or country. FRANK, F1028, Main 6120, 636 S. Hill st.

WANTED — SITUATION BY JAPANESE, take care automobile; have long experience; willing to do garden work. Address X, box 37, TIMES OFFICE.

WANTED — EMPLOYMENT BY YOUNG man, care horses, gardening and chore-work, etc. Good recommendations. Address Z, box 198, TIMES OFFICE. 10

WANTED — TWO CARPENTERS (FIRST-class) and architectural draughtsmen want to do your designing and building; day per cent or contract. SOUTH 2903. 15

WANTED—STRONG BOY WITH BEST OF references, position on ranch, one year's experience. Address X, box 86, TIMES OFFICE.

WANTED—YOUNG GERMAN, AGED 24, likes to have steady position, willing to do anything. Address Y, box 156, TIMES OFFICE. 10

WANTED — MAN 23, GERMAN, WANTS work, private house; good mechanic, good steady workman, can furnish good reference. Address X, box 123, TIMES OFFICE.

WANTED — GARDENER, SINGLE, RELIable, wants position. Long experience at home and abroad. Address X, box 76, TIMES OFFICE.

WANTED — BUTCHER, GOOD MEAT CUTter, wishes position, city or country. Address X, box 118, TIMES OFFICE. 11

WANTED — SITUATION, TINSMITHING, sheet iron or copper work. Address N, box 147, TIMES OFFICE.

WANTED — CARPENTER WANTS WORK by day or contract, Home PHONE 41156. 11

WANTED — POSITION IN GROCERY AS clerk, helper, or driver. Address X, box 148, TIMES OFFICE.

WANTED — BAKER, POSITION AS SECond hand or helper, city or country. Address W, box 133, TIMES OFFICE.

WANTED — IF YOUR PLASTERING IS broken, or need a plasterer, call SOUTH 5556. Home 28840. SOUTH 6414.

WANTED — ICE CREAM MAKER. AT, wishes position. Address W, box 122, TIMES OFFICE.

WANTED—JAPANESE FIRST CLASS COOK wishes position in family, have good experience. F6091.

WANTED—A YOUNG JAPANESE WANTS situation as school boy. 1186 S. VERMONT AVE.

WANTED—POSITION BY JAPANESE AS head waiter or head boy in cafeteria; speak well. Address W, box 138, TIMES OFFICE. 10

WANTED—BY EXPERIENCED PAPER HANGER with HOUSE PAINTER, wishes position. Address W, box 135, TIMES OFFICE.

WANTED—BY GOOD ORCHARD MAN, work; wages $25. Address Y, box 69, TIMES OFFICE.

WANTED—SITUATION OUT OF TOWN, BY first-class cook. Address Y, box 50, TIMES OFFICE. 11

WANTED—
Situations, Male.

WANTED — WORK BY THE DAY, ANYthing in the line of grading, hauling and expressing. Address T, box 109, TIMES OFFICE. 13

WANTED—EXPRESSING OR DELIVERING by young man; good worker; with horse and wagon. GUST, 1024 E. 7th. F4590. 15

WANTED — BY EXPERIENCED BOOKkeeper, permanent position required if possible; 18 years' experience; no cigarette or booze fighter; married man; all I wish is a trial to show you. Address G. E. AMES, 725 S. Olive st. 11

WANTED—POSITION BY YOUNG MARRIED man unknown here, educated, good address, adaptive as amanuensis, private secretary, or general office work. Address W, box 87, TIMES OFFICE. 10

WANTED—THOROUGHLY EXPERIENCED and reliable office man, book-keeper and stenographer desires position of responsibility and trust. Address Y, box 117, TIMES OFFICE.

WANTED—WHEN IN NEED OF A FIRST-class all-around carpenter by the day or job PHONE EAST 276, any day of the week. 11

WANTED—
Situations, Female.

WANTED—BOOK KEEPER AND STENOgrapher desires position as assistant during vacation, 4 years' commercial experience, best of references. Address Z, box 3, TIMES OFFICE. 10

WANTED—BY REFINED WOMAN WITH references, cooking, small family, will do housework, light washing, $25. $30 monthly. 2164½ W. 2ND ST. Phone A7055. 10

WANTED—WOMAN WITH CHILD 3 YRS. old wishes work by the day, chamberwork, washing or housecleaning. Address 1122 WALL ST.

WANTED—BY YOUNG LADY, POSITION as cashier, 5 years' experience, best of city references. Address Y, box 27, TIMES OFFICE. 10

WANTED—POSITION BY EXPERIENCED German woman as infant's nurse, to do second work or housekeeping. Call 3018 RUTH AVE.

WANTED—BY COLORED HOTEL COOK, first class family cook, can preserve fruit of any kind. Call 409 W. 8TH ST. 13

WANTED—GOOD GERMAN LADY WISHES ironing, washing and house cleaning. 331½ SAN PEDRO ST. 10

WANTED—CONFINEMENT CASES TAKEN by practical nurse, obstetrics, SOUTH 1799. Call Monday. 10

WANTED—BY A MIDDLE AGED SPANISH woman, position as housekeeper or children's nurse. Phone SOUTH 1632.

WANTED—POSITION, GENERAL HOUSEwork or first class cook. Call Mondays and Tuesdays, 733 SAN JULIAN ST. 11

WANTED—POSITION AS HOUSEKEEPER; competent. Address W, box 134, TIMES OFFICE. 13

WANTED — BY JAPANESE WOMAN, POsition, plain cook and housework, city. 8. OLIVE ST. Home F2718. 10

WANTED — WASHING OR IRONING OR cleaning by the day. HOME PHONE 41214.

WANTED—POSITION BY EXPERIENCED lady book-keeper, Address T, box 137, TIMES OFFICE. 12

WANTED—POSITION BY A JAPANESE school girl, speaks good English. KITO, 819 W. 11TH. Broadway 8402.

WANTED — FIRST-CLASS LAUNDRESS takes work home. MAIN 3898. Work guaranteed. 10

WANTED — DAY'S WORK. LAUNDRY work. Phone TEMPLE 232, also day work.

WANTED—FIRST-CLASS LAUNDRESS wants laundry at home. MAIN 8626. 11

WANTED—LACE CURTAINS LAUNDERED 25 cents pair. MRS. RUGBY, South 2462. 11

WANTED—CHILD TO CARE FOR IN GOOD German home. 1759 S. OLIVE ST.

WANTED — WOMAN WANTS WORK BY the day or hour. HOME PHONE 21293. 10

WANTED—WORK IN CAFETERIA HALF day. Address Z, box 28, TIMES OFFICE. 10

WANTED—
Situations, Male and Female.

WANTED—COOK AND WIFE WANT SITuation, wife as housemaid. 258 N. SAN PEDRO ST. Terminal.

WANTED—PHONE FOR COLORED COOK, waiters, porters, chambermaids, chauffeurs, general housework. J. W. COLEMAN'S EMPLOYMENT OFFICE, 211 E. Second st. Broadway 2206. A373.

WANTED—JAPANESE COUPLE WANT situation, wife as housemaid, husband as first class cook; will go anywhere. Address M. SUZUKI, 123 S. Grand ave. 12

WANTED—
Agents and Solicitors.

WANTED—ATTENTION AGENTS — MEXIcan drawn work waist patterns, latest novelty; better than the pongees ever were; unlimited possibilities; women and children make $5 a day; crew managers, $25; get busy before the rush. Write today for samples and exclusive agency. M. GOLDBERG & SONS, Importers, Omaha, Neb. 12

WANTED—AGENTS TO CANVASS SOUTHern California cities for leading eastern manufacturer of flavoring extracts, perfumes, toilet articles, etc. Liberal commission, quick sellers, references required. Address 1575 N. RAYMOND AVE., Pasadena. 10

WANTED—MAKE $25 A WEEK BETWEEN now and November selling the latest Bryan book, "Bryan, the Man." Sells itself. We give instructions. Agent's outfit free. Send for outfit and terms. THE THOMPSON PUB. CO., St. Louis.

WANTED—A RESPONSIBLE AGENT TO handle valuable automobile specialty; must have some capital. Big money to the right party. Address P. H. RENSTROM CO., 474-476 Stanyan st., San Francisco. 13

WANTED—
Partners.

CHOICEST BUSINESS OFFERINGS EVER offered in Los Angeles. Both highly established and particularly worthy of investigating. Absolutely reliable and strictly substantial; required, for sober gentleman with good references, big family and trust worker. One is high-class manufacturing. No bonus asked. Special inducement offered to gentleman who can handle. The other, perfect party offers to sell half interest to trustworthy assistant for $1500 in modern up-to-date highly established, genteel renting business, general brokerage in all kinds property and fire insurance business. Get card. See PHOENIX, 202 and 204 Grant Bldg. 12

WANTED — PARTIES TO FORM A COMpany to take over 30 mining claims located in Tavichee, State of Oaxaca, Mex., come to 123 S. Broadway and see some of the richest ore samples that ever came out of Mexico. THOMAS E. HUGHES.

WANTED—PARTNER WHO CAN INVEST $250 cash for half interest in fine paying cash business. Too much for 1 man. Large profits assured. References required. ROOM 223 STIMSON BLDG., N. E. corner 3rd and Spring.

WANTED — PARTNER IN RESTAURANT, to handle the front. A good proposition for a reliable party. No agents. Address V, box 5, TIMES OFFICE. 10

WANTED—PARTNER FOR WHOLESALE butchering business in Los Angeles; fine opportunity for man with capital. Address A, box 43, TIMES OFFICE. 15

WANTED — PARTNER WITH ABOUT $800 to bring a new and very best paying invention in the market. Address W, box 137, TIMES OFFICE. 11

WANTED—PARTNER, GROCERY, WORKing partner with about $1500, fine trade, splendid location. Address 716 S. FLOWER.

WANTED—A PARTNER IN RESTAURANT, 262 E. SECOND ST., with little money invested.

WANTED—PARTNER IN ESTABLISHED real estate business; references. 706 S. GRAND, opposite Ville.

WANTED—
[illegible]

WANTED — TO [illegible] ROOMS, OR apartments to rent to [illegible] boarders? Advertise in Pacific's to-date Guide. We advertise for 6 months; 2000 books circulated weekly. Phone F1525 and representative will call.

WANTED—TWO FURNISHED OR PARTly furnished rooms for light housekeeping. Retired eastern business man; owners only. Address Z, box 146, TIMES OFFICE. 10

WANTED—
Work by the Day.

WANTED — COLORED WOMAN WISHES work by the day as laundress. Call BROADWAY 3722.

WANTED—
To Rent.

WANTED — TO RENT FROM THREE TO ten acres with privilege of buying, with all improvements, near the town. Prefer Palms. D. COLLONGE, 628 Wall st.

WANTED—
To Purchase, Real Estate.

WANTED—EQUITY IN SMALL COTTAGE, 429 CENTRAL AVE. 10

WANTED—RANCH, 3 TO 5 ACRES IMproved with 4 or 5 room house, must be in or near foothills on car line. Place must have good water right and must be suitable for chickens and fruit raising, price $1500 to $2500, cash $500, balance terms. Want a snap; prefer to deal with owner. D. M. PETERSON, Hotel Livingston, 632 S. Hill st.

WANTED—A MODERN RESIDENCE OF 9 or 10 rooms, in the Westlake district. Will give clear vacant for equity. EMIL FIRTH, 319 West 4th st., bet. Broadway and Hill. Phones A8196. Main 2542. "You're safe at Firth's." 15

WANTED—WE HAVE LARGEST LIST OF buyers for city lots; list your property at this office for quick sale. See MR. CASSELL, with W. H. OBEAR, 502 Pacific Mutual Bldg., Cor. Third and Hill sts.

WANTED — THE BEST HOME WITH large grounds that $500 cash will buy, agents or owners give exact description and location; or no attention. Address box 240, STATION C, city. 14

WANTED—GOOD LARGE BUILDING LOT from $1000 to $1500. Will exchange $1200 contract, payable $25 per month, secured by new cottage. TRADERS' EXCHANGE, 401 Merchants' Trust Building. 14

WANTED—LOT BETWEEN ADAMS AND PICO STREETS, WEST OF HARVARD BLVD. WILL PAY ALL CASH. MUST BE A BARGAIN. CALL ROOM 240, DOUGLAS BLDG. 10

WANTED—TO PURCHASE RESIDENCE west or southwest for $4000 or $5000, at a bargain and turn in a 6-ft. lot on Grandview, clear, at $2000. L. H. MITCHELL, 407 Douglas Bldg. 12

WANTED — LAND; 3000 ACRES, FIRST-class, on railroad, near Visalia or Corcoran; principals only. Address PURCHASER, box 138, Times Office.

WANTED—TO BUY LOT, WILSHIRE boulevard district, high ground, must be cheap. Address X, box 87, TIMES OFFICE.

WANTED—FRUIT RANCH FROM 300 TO 800 acres. Address W. S. MARTIN, Pasadena, Cal.

WANTED—TO BUY HOUSE AND LOT AT Ocean Park. Address Y, box 158, TIMES OFFICE. 9

WANTED—
Miscellaneous.

WANTED—YOUR HOUSE CLEANED FREE by demonstrator; cleaning only $25, no operating expense. The servant question solved. A child can operate it. Call for free demonstration. AMERICAN VACUUM CLEANER CO., 1st floor Braly Bldg.

WANTED—CESSPOOLS. GIVE US A TRIAL on cleaning your cesspool; quick work and no charge for digging and dismantling. RED ROSES SANITARY CO. 'Phone 10984. Main 8590.

WANTED — INVENTION; ELECTRICAL preferred. State particulars. Capital in abundance. Address Y, box 2, TIMES. CORNEY, 471 Monadnock Bldg., San Francisco.

WANTED—AMERICANS OF LOS ANGELES to Americans with votes, want your painting, tinting and paper hanging. MAIN 2713. 11

WANTED — ALL KINDS FURNITURE moved anywhere, cheap, by contract; Phone E4108. WEST 1966. 10

WANTED—12x12 TENT WITH 6 FT. WALLS, hip roof. Address Y, box 135, TIMES OFFICE. 10

WANTED—CESSPOOLS WE PUMP THEM out. LOS ANGELES SANITARY CO. 'Phones E3146, Temple 193.

TO LET—
Furnished Rooms.

TO LET — NICELY FURNISHED, CLEAN sunny rooms, either with or without light housekeeping; centrally located; from $1.50 up. 247 S. HILL.

TO LET — FURNISHED ROOMS, QUIET house; free baths; very central. $1.50 per week and up. 412 TEMPLE ST. 14

TO LET — FURNISHED HOUSEKEEPING rooms, $1.75 week; cooking, gas included. 549 E. PICO. 15

TO LET—THREE FURNISHED ROOMS IN a private family, handy to business section. 1115 W. 8TH ST. 10

TO LET — 2 FURNISHED ROOMS FOR housekeeping; good location. 1014 MAPLE AVE.

TO LET — CLEAN DESIRABLE LIGHT housekeeping rooms, summer rates. 1151 WALL ST. 10

TO LET—SEVERAL ROOMS FURNISHED for light housekeeping, single or en suite. Clean; summer rates. 533 WALL ST. 10

TO LET—2 FURNISHED FRONT ROOMS for housekeeping, with gas, electric light and phone; also single room. 542 S. HOPE. 9

TO LET—IF YOU ARE NERVOUS, OVERworked and tired take rest at the foot of Mount Washington; elegant rooms, moderate prices. PHONE B1171. 15

TO LET—NICELY FURNISHED HOUSEkeeping rooms in en suites of 2 rooms, $1 per week, no obligations to children. Apply 548 WALL. 10

TO LET—NICE NEWLY FURNISHED rooms for housekeeping, $10 and up. Also single room, $8. 1132 EAST 16TH. 11

TO LET—LARGE AIRY ROOM, KITCHEN and bath, also small single room. 330 S. OLIVE. 10

TO LET—NICELY FURNISHED BAY WINdow front room, $1.50 per week, 1 room $1.25, and one $1. 721 TEMPLE.

TO LET—WELL FURNISHED ROOMS, LOcated midway between Hamburger's new store and Bullock's. "WINIFRED," 722 S. Hill st. 10

TO LET—GOOD OUTSIDE ROOMS, $1 PER week and up. HOTEL btween 16th and Newton. Koplar. 12

TO LET — FUR

FOR SALE—
10 ACRES OF ALFALFA
TEN ACRES OF ALFALFA LAND; RICH, LEVEL LAND ON REDONDO CAR LINE FOR $20 PER ACRE. CALL ON OR ADDRESS OWNER, 1004 E. 108TH ST., WATTS. 11

FOR SALE—ALFALFA
AND FRUIT LAND
SHOWN TO YOU AT LOWEST PRICES AND EASIEST TERMS. WE HAVE THE BEST BARGAINS TO SUIT EVERYBODY. CALL ON US AND SAVE MONEY. SEE OUR MAPS. 11
SAN DIMAS LAND COMPANY, 336 S. HILL ST.

FOR SALE—10 ACRES, EAST TERRACE, ALL IN ALFALFA & FRUIT; NEW 5-ROOM BUNGALOW; ELECTRIC LIGHTS; GASOLINE ENGINE; PUMP; 2 HORSES, HARNESS & WAGON; CHICKENS; ALL GOES FOR $2,500; $1,000 CASH, BALANCE TO SUIT. OWNER, PHONE HOME 78, R. 3, BIG POOL. 11

FOR SALE—ALFALFA RANCH
10 ACRES ON EAST TERRACE; 4 YEARS OLD; 5-ROOM BUNGALOW; BARN; CHICKENS; ALL GOES FOR $2,500; $1,000 CASH, BALANCE TO SUIT. OWNER, PHONE HOME 78, R. 3, BIG POOL. 11

FOR SALE—ALFALFA LAND

WEATHER.

Classified Liners.

BUSINESS CHANCES—
Miscellaneous.

TO PRIVATE INVESTORS: AN EXCLUSIVE manufacturing concern of this city, incorporated under the laws of California, are enlarging their plant and machinery to meet the growing demand for their product, and are offering for subscription a limited quantity of stock. This offers an absolutely safe private investment; no agents or commission paid. Apply direct 320 S. LOS ANGELES ST., for full information. 11

FOR SALE—
Grocery store, cigar stands, rooming-houses and hotels, in fact, anything in the business chance line. We protect all buyers, put everything through escrow and only handle the best propositions in the city. Agents
Investment Department
JONES & RYDER LAND CO., (Inc.)
215 West Third st. 11

FOR SALE—SEVERAL STOCKS OF GROceries in this city; also in near-by suburban towns, invoicing from $400 to $2500. These can be had at greatly reduced price, to satisfy creditors' claims. Investigation can be seen at 900 EQUITABLE SAVINGS BANK BLDG. 10

FOR SALE—AUTOMATIC SHOOTING GALlery at the best business beach in California, clearing $500 per month; all in fine shape; best location; rent $25 per month; pressing business compels me to sell. For particulars call at 722 SAN PEDRO ST., Los Angeles. 10

A GOOD PAYING DRUG BUSINESS, WITHin a few miles of Los Angeles. Been established four years. Clean stock, up-to-date fixtures, and soda fountain. Good lease. Inquire of H. C. HULLINGER, 606 I. W. Hellman Bldg., 4th and Main sts. 14

FOR SALE—BEST BUSINESS IN CALIFORnia; most prosperous time; rent, cement, plaster, brick; hay and grain; controls drayage and express. All horses, wagons, trucks, etc. Five years' lease on place. Will make terms. Address P. O. Box 567, CHICO, CAL. 12

FOR SALE—THE BEST AND SUREST BUSIness opportunity offered in Southern California is a poultry ranch in Inglewood Poultry Colony. This is no experiment; it is an established fact. Address INGLEWOOD WATER CO., 349 Wilcox Bldg.

A PROFITABLE CITY BUSINESS REquires services of an active and responsible party; $3000 capital required. Good salary and working profit. Applicant must produce first-class references. Address X, box 170, TIMES OFFICE.

FOR SALE—COMPLETE MOVING PICTURE theater; doing a good business; in a good town. Address W, box 143, TIMES OFFICE. 11

FOR SALE—PROFITABLE RESTAURANT, in the Joaquin Valley town; daily receipts $50 to $60; price $600. Address W, box 96, TIMES OFFICE. 10

FOR SALE—TAILOR SHOP, ESTABLISHED four years; fine business, best location, cheap rent. Address 623 BEACON ST., San Pedro, Cal.

FOR SALE—MEAT MARKET, WINERY, large stable and yard; over two-years' lease. Must sell on account of ill health. This is a bargain. Call at CASTELAR AND ALPINE STS. 11

FOR SALE—GOOD HARDWARE BUSINESS in growing San Joaquin Valley town. For particulars address X, box 72, TIMES OFFICE. 11

FOR SALE—GOOD BUSINESS OF NEW AND second-hand hardware, stoves, tools, etc.; buying and selling all kinds of second-hand goods. E. 16TH AND CENTRAL AVE.

HAVE A GOOD LOCATION ON BROADway for candy store. Wanted, enterprising man with capital to take interest. Address W, box 170, TIMES OFFICE. 11

FOR SALE—ICE CREAM PARLOR AND fruit stand and cigars; best of reason for selling; investigation. 302 E. THIRD ST., Los Angeles. 15

FOR SALE—SMALL STEAM LAUNDRY DOing a good business; price reasonable. Call or address 12 and 14 WEST GREEN ST., Pasadena. 11

DO YOU WANT TO BUY, SELL OR EXchange? See the RETAIL MERCHANTS' ASSOCIATION, 120½ S. Broadway, room 202.

FOR SALE—NICE LITTLE BUSINESS, GROcories, cigars, tobacco and soft drinks; good location; rent $15 per month; all in fine shape; best location; rent $25 per month; pressing business compels me to sell. For particulars call at 722 SAN PEDRO ST., Los Angeles. 10

A GOOD PAYING DRUG BUSINESS, WITHin a few miles of Los Angeles. Been established four years. Clean stock, up-to-date fixtures, and soda fountain. Good lease. Inquire of H. C. HULLINGER, 606 I. W. Hellman Bldg., 4th and Main sts. 14

FOR SALE—BEST BUSINESS IN CALIFORnia; most prosperous time; rent, cement, plaster, brick; hay and grain; controls drayage and express. All horses, wagons, trucks, etc. Five years' lease on place. Will make terms. Address P. O. Box 567, CHICO, CAL. 12

FOR SALE—THE BEST AND SUREST BUSIness opportunity offered in Southern California is a poultry ranch in Inglewood Poultry Colony. This is no experiment; it is an established fact. Address INGLEWOOD WATER CO., 349 Wilcox Bldg.

A PROFITABLE CITY BUSINESS REquires services of an active and responsible party; $3000 capital required. Good salary and working profit. Applicant must produce first-class references. Address X, box 170, TIMES OFFICE.

FOR SALE—COMPLETE MOVING PICTURE theater; doing a good business; in a good town. Address W, box 143, TIMES OFFICE. 11

FOR SALE—PROFITABLE RESTAURANT, in the Joaquin Valley town; daily receipts $50 to $60; price $600. Address W, box 96, TIMES OFFICE. 10

FOR SALE—TAILOR SHOP, ESTABLISHED four years; fine business, best location, cheap rent. Address 623 BEACON ST., San Pedro, Cal.

FOR SALE—MEAT MARKET, WINERY, large stable and yard; over two-years' lease. Must sell on account of ill health. This is a bargain. Call at CASTELAR AND ALPINE STS. 11

FOR SALE—GOOD HARDWARE BUSINESS in growing San Joaquin Valley town. For particulars address X, box 72, TIMES OFFICE. 11

FOR SALE—GOOD BUSINESS OF NEW AND second-hand hardware, stoves, tools, etc.; buying and selling all kinds of second-hand goods. E. 16TH AND CENTRAL AVE.

HAVE A GOOD LOCATION ON BROADway for candy store. Wanted, enterprising man with capital to take interest. Address W, box 170, TIMES OFFICE. 11

FOR SALE—ICE CREAM PARLOR AND fruit stand and cigars; best of reason for selling; investigation. 302 E. THIRD ST., Los Angeles. 15

FOR SALE—SMALL STEAM LAUNDRY DOing a good business; price reasonable. Call or address 12 and 14 WEST GREEN ST., Pasadena. 11

DO YOU WANT TO BUY, SELL OR EXchange? See the RETAIL MERCHANTS' ASSOCIATION, 120½ S. Broadway, room 202.

FOR SALE—NICE LITTLE BUSINESS, GROceries, cigars, tobacco and soft drinks; good location; rent $25

At the Churches Yesterday.

Christ's Divinity.

At Temple Baptist Church, yesterday morning, John Roach Straton, D.D., of Baltimore, Md., who is supplying the pulpit in the absence of Rev. Dr. Burdette, preached on the topic: "Was Jesus Christ the Son of God?"

He began by saying: "Two thousand years ago, in the beautiful land of Palestine, there walked and talked beside her flowing streams and upon her flowering hillsides the most remarkable character of all time. About His personality the tides of human interest and discussion down the centuries have flowed, and around His name have revolved the greatest events of history for the past two thousand years.

"The name of that humble man now shines as the sun at the center of history. The mightiest achievements of the race in art, literature, science and governmental relationships are traceable to His influence. The greatest wealth, power, and enlightenment of the world belong to the nations which follow Him, and His faithful friends under every sun are giving their time, their talents, their money and their lives that He may be honored and that His spotless standard may win its way to worldwide and permanent victory."

Dr. Straton went on to say that there is no longer any dispute over the fact of an historic Christ. He showed that the myth theory has been exploded, and the idea that Jesus was a literary invention has also been abandoned even by unbelievers, as impossible.

"Whatever else we may think or say about Him," continued the speaker, "we must admit that Jesus of Nazareth lived and died in very much the manner described in the Gospels. Now we have to account for that marvelous life. We have to give some answer to the age-long question, 'What think ye of Christ, Whose son is He?' What theory then best takes in all of the facts—the facts of His achievements and character? We reply with absolute confidence, and without a moment's hesitation, only the theory that He was the Son of God."

Dr. Straton showed that even unbelievers conceded that Jesus was a very wise man, and that He was a very good man, and that if this much was admitted, His deity must also be admitted, for He claimed to be divine. If He was a wise man, He would not have been so foolish as to make such an absurd and egotistical claim; and if, on the other hand, He was a good man, He would not have sought to mislead and delude his fellows by a claim so monstrous and blasphemous. The preacher showed that Jesus did claim deity by the similies He used in regard to Himself, that His claim to deity was involved in His teaching most vital interests of life, such as presuming to forgive sins, and that only a God could claim that power.

It was pointed out, further, that Jesus proclaimed Himself a law-giver superior to Moses. He announced Himself as Ruler of the Kingdom of God; He claimed the right to direct events of Providence, claimed power over natural forces; accepted worship from His followers, asserted His deity by saying, "I and my Father are one," and was destroyed not on account of His good works but "for blasphemy, and because that Thou, being a man, makest Thyself God."

In pressing the thought that the only basis on which we could account for the life of Jesus was that He was divine, the preacher dwelt at length upon the sinlessness of Christ. No man convicted Him of sin, and even His enemies to this day are forced to concede His moral rectitude.

In concluding, Dr. Straton cited the testimony of history and the universal conscience. In speaking of the influence of Christ upon the ages he said: "The Bible speaks of Christ's after influence. Before Christ came, the world was in darkness and consequent spiritual death, but with the coming of Christ, came life and light. If there were no other proof to establish His deity, it would stand forever proven by the blessed influence that He has exerted on the human race. Such influences could come only from a now living and omnipresent Being, our Lord Jesus Christ."

"Since His coming what wonderful transformations has Christ not wrought. Destroying hoary abuses, establishing the reign of justice, softening the asperities of human conduct, sweetening the sympathies and broadening the hopes of men, blessing childhood, liberating womanhood, lifting up the fallen, encouraging the poor, strengthening the faint-hearted and the faltering, and by the power of His omnipotent love regenerating and redeeming every heart that turns unto Him in faith. Surely this was 'the true light, lighting up every life that cometh into the world.'"

In the evening Rev. Dr. Straton, in discussing the dangers of gambling, said:

"One of the greatest curses of our modern civilization is the gambling fever which has spread over the world. It is especially rife in our own country. And when I speak of gambling I do not mean merely the professional gamester who makes his living by fastening himself like a parasite on the body of society. Some of the worst gambling in our country today is done in the drawing-rooms of elegant homes. But the mere gilding of such a vice does not change its pernicious nature. The society woman who plays the game of chance for a cut-glass punch bowl is just as much and as truly a gambler as is the negro who shoots craps in the back alley, and the man who plays the stock market not in legitimate trade, but merely for speculation, is a gambler as contemptible in character and even more destructive in influence than the blackleg who stacks the cards in a professional poker game. A more righteous crusade could not be inaugurated today than an organized and determined warfare upon bucket shops, horse racing and stock market gambling. These higher forms of the vice are even more destructive than the grosser forms because they robe the hideous form of chance in the garment of respectability, and by their example and influence breed a perfect contagion for gambling on the smaller scale.

"I rejoice that the fight against race-track gambling is on in California, and I hope that the enlightened and law-abiding elements of this State will wage this battle heroically until this pernicious vice is swept forever from the soil of this fair and glorious commonwealth. California is too beautiful and noble to be polluted by such a blight. This matchless State stretching down from the snowy splendors of Mt. Shasta in the north, across the green fir forests and by the varied wonders of the Yosemite to the orange groves and blue waters of this lovely Southland, is destined to become the recreation grounds, in both winter and summer, for the people of our entire country. They will come here for rest and refreshment and new inspiration in their work, and they should be able to come to an atmosphere that is not polluted by the disgusting exhibitions of licentiousness, drunkenness and crime that always characterize the race track."

Three Sorts of Winners.

At the Universalist services in Cumnock Hall yesterday, Rev. C. Ellwood [illegible] D.D., discoursed on certain qualities which put a man on the side of God and guarantee his success. He said in part:

"'A man after my own heart,' is the phrase which Paul makes Jehovah apply to David. Criticism which aims to be cute and cutting, rather than fair, is fond of making a jest of the expression in view of David's well-known lapses. It was not because, but in spite of these blemishes that the character of the Shepherd King was pronounced admirable. He was indisputably human; but full nevertheless of harm and worth.

"He was what we may call a thoroughbred, a stalwart, a soul of fiber and stamina. This sort of character develops as follows: First, there is conviction, a settled certitude of great realities. These, pondered and translated into life, issue in principles, final declarations at once of independence and of loyalty, which are made the guiding start and court of last appeal for conduct. These next generate purpose and afterward purposes, giving a definite direction and dominant cast to one's career—an ultimate choice of some high and holy mission in the world. Hence follows courage—not the mere readiness to face danger, but the finer type which loses consciousness of mean ends in an overmastering devotion to some transfiguring cause. Almost inevitably such exaltation of spirit above petty fears results in poise, serenity, balance, self-control, and the outcome of all is steadfastness, unwavering fidelity, pursuit of the aim to the very goal. These are traits which may be acquired and cultivated, and when possessed, afford a well-nigh absolute assurance of that success which Providence awards to those who earn it, by obeying its eternal laws.

"A second conspicuous claim of David upon destiny was his 'temperament,' his capacity of splendid and sustained enthusiasm. No mere calculus of duty or ambition provided him with motive. His nature was a glowing fireball, flinging off as it whirled, now a rapture of aspiration, or threnody of remorse, now a paean of patriotism or material appeal. What constitutes such enthusiasm? Not mere nerves or will-power. It is, first, an appreciation, an actualization of what were otherwise only theory. It amounts to love, a kindling of heart fires by collision with some stellar truth or personality.

"He who holds his faiths and aims in cool composure reveals either their littleness or his own half grasp of them. Music, passion, intensity of life, must spring from every true apprehension of its great realities. God himself is not phlegmatic, unstirred amid the wonders of His creation. The color, warmth, symphony of the universe are outbursts of divine ecstasy and joy.

"Withal, David was what we should call a 'good fellow.' Not a carouser or sport, but one who preserved a democratic spirit, who made friends and was true to them, who was as popular when hiding from the vengeance of Saul as when wearing the robes of state. His nature was so transparent, his secret of influence so open, that we can penetrate it at a glance. He was genuine, no masquerader, but frank, outspoken, simple. His sympathies were keen, his generosity boundless, his affections lively and strong. Susceptible to the stings of adversity and the gloom of bereavement he was yet naturally buoyant, cheerful, expectant. Never morose, or haughty, or vindictive, he moved among his honors and prerogatives as one equal to his station, smiling, human, helpful.

"Now, I say, this is a temper or quality which deserves to be crowned, and usually is so. We often take ourselves and our fortune 'too seriously.' It burdens rather than enriches us. Sincerity and sobriety are eminent virtues, but they do not necessitate nor excuse misanthropy or cynicism. Mere acerbity, rigor, censoriousness, are no sufficient evidence of principles. The man after God's own heart will understand that fellowship, humanity, and the making merry with friends, are signs of health and worth, and earnest of winning."

—o—

What Ails Generation?

Rev. John Weaver Weddel, pastor of the Lakewood Baptist Church of Cleveland, O., preached last night at the First Baptist Church. He will occupy that pulpit during the absence of Rev. John Q. A. Henry, the pastor, who is conducting a series of special meetings in Cleveland. In the course of his sermon on "What Ails This Generation?" Rev. Mr. Weddell said:

"Here is our Savior's searching answer to the question: When the unclean spirit is gone out of a man he walketh through dry places, seeking rest, and findeth none. Then he saith, I will return into my house from whence I came out, and when he is come, he findeth it empty, swept and garnished. Then goeth he and taketh with himself seven other spirits more wicked than himself, and they enter in and dwell there; and the last state of that man is worse than the first. Even so shall it be, also unto this wicked generation. It is the peril of religious culture, or at least of partial culture. As with that elder generation, so with this. We are in danger of going to the bad through our very refinements of civilization, unfinished and unguarded as they are.

"Israel was in sad condition—Israel named the people of God, but doing anything but the works of God. Christ gives his diagnosis of her disease. It is as where a house has been cleansed and emptied, looking forward to good occupancy. But unoccupied of its rightful tenant, it becomes presently the harbor of all sorts of evil things, and the last state is worse than the first. Meant for God and made ready for His entrance, the soul swept and garnished by wisdom and instruction, yet refusing to go further, becomes the prey of imps and demons. The mind of man that will not take God is taken of Satan, and his every promise and intelligence is turned to greater evil, the last state worse than the first.

"This is a cultured age. It has been swept and garnished by decades of religious discipline and moral inculcation. But see the trend of the times. Indifference, irreverance impiety; pagan religions creeping in heathen temples rearing themselves on our streets, the forms of godliness, but denial of the powers thereof, and gross blasphemy of the name called Christians. What is it? Satan has found the minds of men, and of women, a part of Him, partially instructed, partially devoted; swept and garnished, but not rightly occupied of God and he has come in and usurped the place meant for the Most High. It is a sad case of amnesty or rather prevented development—a stolen hearthstone.

"This is what Satan is ever doing and has done from the very beginning. He did it with Adam in the garden, with Cain, with the earth in the flood, at Babel, in the wilderness, in the days of the judges, the captivity in Babylon; above all, when Christ was here on earth and was rejected of his own. He does his evil work still when apportunity offers some with the so-called people of God, deceiving as it were, the very elect.

"The only hope of the church of today, in this age of fierce counter currents and alien voices, is to be filled with the spirit. If we will not be filled with the Holy Spirit we will be almost inevitably occupied and swayed by the spirits of the pit."

FOR HEADACHE

Take Horsford's Acid Phosphate.

Recommended for the relief of headache caused by summer heat, overwork or nervousness.

As you read the following, remember:

All enormous American fortunes have been made through the rise and fall of the stock market; after each fall of billions, the market goes up billions; to make millions on every rise and fall, all that is necessary is, the training to know when to buy, and when to sell, and possession of the machinery to buy and sell. Remember this as you read and....that some of us have the training.

AT LAST

To The American People:

If ever in the past I have earned consideration for truths told and warnings flown, I now demand for the statements that follow your best thought and closest heed. This is the first of three advertisements displayed today in like space in the great newspapers of the world and to be repeated tomorrow and the day after in like space in the same publications. I have never written, shall never write, anything of graver import to you and to myself.

I purpose to set down your actual financial condition: The underlying moves by which you have been cornered, what your position means to you and the inevitable consequences ahead. My facts are too stern for breakfast food smoothness. You must take straight, strong, man-fashion talk if you would get good from what I've got to offer.

These three advertisements are preliminary to a fourth, in which I shall put before you a proposition, the most startling ever made by a responsible financier. A proposition radical as an airship, though sound as a diver's bell; but to grip its tremendous potency you must follow and digest the A B C's of my argument.

The situation:

First—The reign of Roosevelt is over. His eat-'em-alive teeth have been drawn by the System's expert, painless dentistry. His papier mache battering ram which made echo for his war whoops has crumpled up against the hard, yellow metal bulwarks of the Dollar hordes.

The muckrakers, having laid down their tools, are busy enamelling the glossy surfaces which they scratched. The daily papers bulge with accounts of the charities dispensed by Morgan and Rockefeller, with the people's money; the weeklies print the photographs of these financial guardian angels, and throughout the land resounds the Trusts' new slogan: "Let us alone!"

True, certain of the System's petty officers are in jail, a few score intermediaries have committed suicide, and the System has been deprived of the services of some of those "higher ups" who prefer the European climate, but the System banks and trust companies have been fumigated, the Standard Oils, Steel Trusts and Union Pacifics have been revarnished; the System, having furbished up its old tools, sees its opportunity again at hand, and is ready to get back to its old business.

I know the workings of the System. I have complete knowledge of the methods by which, during the past fifty years, the System masters have appropriated to themselves the billions that belong to the people, the same methods by which they now propose to annex the people's earnings in 1908. I know how, by the use of this stolen wealth, they have acquired authority to such a degree.

First—That panics which wreck System-opposed banks, trust companies, railroads and industries, wiping out in a day the people's savings of years, can be and are produced at the will of a few men.

Second—That presidents can be, and are, forced upon the people at the bidding of the System.

Third—That Senate, Congress and courts can be, and are, tricked, and corrupted into legally compelling the people to bend their necks for each additional burden.

Fourth—That the prices of the necessities and luxuries of the people can be, and are, made and controlled by direct and indirect System-made taxation, amounting to billions of dollars annually, which billions go to swell the fortunes of those few whose only right to this wealth is their ability, by the use of these fortunes, to compel the people to do the System's bidding.

My opportunity:

Realizing the power of the System, the means through which it has been attained and how it is even now being employed, I know it would be frivolous for me to come before the people and request them, in any ordinary way, to help me destroy the System.

Years ago I began to marshal my plans and, single-handed, I have hewn to the lines of them. Now inside the System's camp, now outside, in the courts of legislatures, then shoulder to shoulder with the head of the Government, in the press, in magazines and in books, sometimes apparently losing ground, I have made constant headway until at last I have reached my objective point.

I have waited until men could see for themselves that these financial potentates upon whom they looked as the great personages of the land were the meanest of thieves; that they daily committed crimes worse than those I laid at their doors years ago, when the world exclaimed upon reading them: "He must be crazy!" And that the mighty power they possessed was superior to the will of the people and overrode the law, institutions and government of our country.

For years I have maneuvered for the position which is mine today. In that time the System has tried by all the ingenious, unscrupulous tricks of which it is the master and through all the devious, powerful agencies which are at its call, to discredit and crush me. At the cost of millions to itself it has falsified my predictions as in Yukon, causing enormous temporary losses to my friends and bringing down bitter criticism upon myself.

I am now ready with the instrument by the direction of which:

First—The American people will come into the billions of savings out of which they have been plundered during the past half century by that adroit, monkey-conscienced, all-powerful few whom I have lantern-slided to the world as the System.

Second—Such robberies will be rendered impossible for the future.

Third—There will be wrested from Wall street and the System vast sums annually during the coming years.

Fourth—These millions will go to the people from whom they have been stolen by Wall street and the System.

Fifth—Every man and woman possessed of a single dollar can turn it first into $2, then into $10; every man and woman with $100 can turn it first into $200, then into $1000. This will be made so plain that all will see and understand.

In the accomplishment of these things this instrument will become the most powerful financial engine in the world.

It will make and unmake at will the prices of seventy billions of stocks and bonds which today represent the practical ownership of the nation.

It will become a power in politics until scheming presidents, mercenary senates, venal congresses, grasping Rockefellers, unscrupulous Harrimans and arrogant Morgans will be made by it abject servants of the people.

All this sounds like a tale from the Arabian Nights, but those who read must bear in mind that it is put out by a sane man who respects the opinion of his friends and acid tests those of his critics, by a business man who knows the value of the $150,000 which it costs to print these advertisements—by a man who is not a dreamer, but a doer.

My own statement:

In demanding the attention of the American people to this series of advertisements it is necessary for me to justify my own capacity as the right agent for the work. I desire, therefore, to point to the fulfillment of scores of startling and, at the time they were published, apparently absurd productions and to the accomplishment of many seeming impossibilities in finance.

First—I am the only man who has publicly and world-widely advised and predicted in finance who has lived and remained solvent long enough to point to the fulfillment of his predictions. In my time three generations have come to Wall street, and two have gone from it, and yet in the last year, my thirty-ninth in finance, I paid to the press more money for advertising than any financial advertiser ever paid in his lifetime. The amount of money paid to the press by an established and continuous advertiser is the best evidence of the soundness of his published advice.

Second—I have made mistakes, but I have piloted the public into hundreds of millions of dollars of profit.

Third—For almost forty years I have been active in the financial game, during the last twenty of which, while playing for position with an eye to the day for launching my remedy, I have played hob with Wall street, the System and the financial powers, producing bull panics and bear panics, and during that time, although opposed by the greatest power in finance, I have succeeded in selling to the public more dollars' worth of stock than any other man or group of men.

Fourth—In that long time I have never once been cornered by Wall street, the System or any one. On the contrary, I have made for myself scores of millions of dollars and attached to myself a personal stock market following of hundreds of thousands of responsible and intelligent people located in all parts of the world.

Fifth—My last advertising campaign (Yukon Gold,) only four days long, although opposed by the powers of Wall street and the System, culminated in a whirl which monopolized the entire machinery of Wall street, State street and other financial centers, and resulted in a volume of stock dealings which broke all financial records.

Sixth—At the end of forty years' bitter warfare in Wall and State streets, I am now more closely associated with the directors, finance, business and industry than ever before, not because they want me, but because they need my help.

Seventh—In all my forty years' work, I have told the public what I believed was for their interest, regardless of its effect on myself, my associates or the System.

There's enough here to justify me in demanding that every American who wishes to better his condition and make life more attractive to himself and those depending on him should follow with the closest attention the argument set forth in these advertisements.

Then, I ask that he study my instrument, and if satisfied that he then take boldly into his own hands the means which will give him his just share of the vast wealth out of which he has long been defrauded, of the richest and most productive land the world has ever known.

MIND YOU!—My fourth—last—advertisement will contain the most astounding proposition ever made by a sane and responsible financier.

THOMAS W. LAWSON

Boston, Aug. 10, 1908.

This advertisement will be continued here tomorrow.

After you have read the above, and while waiting for the next chapter, remember: The most terrific bull market the world has ever seen is now on the way; when it is ready to culminate all good stocks will have doubled their present values; one particular stock will have multiplied its value twenty times.

Times Cookbook

Number Three

Now in Press — Delivery in Sixty Days

Prize Recipes by Chefs and Housewives of Southern California

Big book in cloth cover. Its contents will surpass any previous cookbook issued by the Times, and the prize recipes, the result of the present prize cooking contest being conducted through the Sunday Times, are the product of the best housewives, cooks and chefs in the Southwest.

Especially is this true of the hot Spanish and Mexican dishes which will form one of the big features of the publication.

Ready in Sixty Days

Advance orders taken for mailing upon completion. Price of book 25 cents. Postage five cents extra.

The Times-Mirror Co.

Los Angeles, Cal.

CREAM PUFF

SELF-RAISING BISCUIT FLOUR

Times Branch Office

Open for Business

At 531 S. Spring St.

Where Patrons May Leave Advertising Copy and Subscriptions - - - - -

The establishment of this branch office in the south end of the business section of the city is for the greater convenience of advertisers. The quarters are fitted with magnificent fixtures, and it will be found an attractive place to visit and inspect.

AN INFORMATION BUREAU

with an experienced attendant in charge, will be conducted in the premises, and any one desiring facts or literature concerning hotels, resorts, routes of travel, and time of departure or arrival of trains, can ascertain same either by calling personally or ringing Sunset Phone "Press 1," or Home Phone The Times.

THE ROOM IS SPLENDIDLY LOCATED AND IS ARRANGED

with booths and display spaces for exhibits. It is also particularly well adapted for occupancy by railroad enterprises and other lines of business that may work well with a newspaper branch office, information bureau, etc.

TENANTS ARE DESIRED

For Particulars as to Renting,

Call at 531 South Spring Street

or at the Manager's Office in the Times Building, N. E. Corner of First and Broadway

SAN FRANCISCO OFFICE

Los Angeles Times

1206 CALL BUILDING

Phone Kearny 2121 — ARTHUR L. FISH, Rep.

Advertisements and Subscriptions received. Southern Californians, when in San Francisco, can have their mail sent in care of the Times office. COPIES OF THE TIMES ON FILE.

Dobinson School of Expression

1044 SOUTH HOPE ST.

Voice, Reading, Shakespeare, Dramatic Art, the Stage.

Private coaching for professionals. Evening classes.

Plays in rehearsal now. Public appearances.

Write or call for particulars.

Open All Summer

Instruction in class and privately.

GEORGE A. DOBINSON, Principal.

CUMNOCK School of Expression and Academy

Fifteenth Year Opens Sept. 24

Boarding and Day School for Young Women. Expression, Academic and Special Courses. Refined atmosphere, best influences, high ideals. Out-door study, gymnastics, tennis, basket-ball. Illustrated catalog mailed free upon request. School open daily.

1500 SOUTH FIGUEROA STREET.

Marlborough School For Girls 1005 West 22nd Street

REOPENS SEPTEMBER 28TH.

Certificate admits to college. Pupils under fourteen not received.

Reference from school last attended absolutely necessary if applicant is unknown to principals.

MRS. GEORGE A. CASWELL, Principal.

MISS GRACE WILTSHIRE, Associate Principal.

Marlborough Preparatory School

626 West Adams street. Home and Day School for girls under 14 years old. Academic year 1908-09 begins September 28. Address for latest catalogue.

MISS IDA B. LINDLEY, Principal.

ANNOUNCEMENT

September 1 the WOODBURY moves into new and larger quarters in the mammoth new Hamburger Building, Hill-Eighth-Broadway. Until that date school is in full progress at present location. Call, write, phone for particulars. F1850, Main 2205.

Woodbury Business College

939 S. HILL. Day and Evening

Hitchcock Military Academy

San Rafael, Cal.

Splendidly equipped and highly recommended. Accredited to the universities. Private room for each cadet. Separate building for young boys. Xmas term begins Aug. 17th. Illustrated catalogue may be obtained from Mr. E. Pendell, 1050 S. Alvarado, Los Angeles, whose son attends the Academy, and who has kindly consented to act as reference.

St. Matthew's Military School

BURLINGAME, CAL. FOUNDED 1888. Location and equipment unexcelled. Accredited. Detail of U. S. Army officer. Separate school for very young boys. For catalogue and complete information apply to Jos. Quincy Adams Jr., 676 South Spring St., Los Angeles, or to Rev. William A. Brewer, A.M., Rector, Burlingame, Cal.

ESTABLISHED 1887 — CALIFORNIA TEACHERS AGENCY — CALIFORNIA

Teachers wanted. Teachers prepared for examination.

English Classical School

Pasadena, Cal.

Day and boarding school for girls and young women. Certificate admits to colleges. Music, post-graduate courses, art, gymnasium.

ANNA B. ORTON, Prin.

Tel. Home 696.

Los Angeles Business College

Established 1882. 417 W. 8th

The Brownsberger HOME SCHOOL

GIRLS' COLLEGIATE SCHOOL (Casa de Rosas)

ADAMS AND HOOVER STS.

Alice K. Parsons, Jeanne W. Dohrmann, Principals.

ADAMS HEIGHTS SCHOOL

1859 West Adams street. Boarding and day school for girls under 15 years. Boys admitted to kindergarten.

School opens September 28.

Miss Thomas and Miss Musgrove, Principals.

YALE SCHOOL

T. G. ADAMS, B.A., Head Master (Yale.) Boarding and Day School for Young Men and Boys. Fine Gymnasium. Illus. Cat. Fall term begins Sept. 22nd. Summer season. Main 1508. 208-209 UNION AVENUE.

GRISWOLDA

A school for boys. REDLANDS, CAL. Limited to six boarding pupils. Special care. G. C. Griswold, Head Master.

HEALD'S Business Colleges (The Southern California)

614 So. Grand Ave. Summer School.

School of Art and Design

Cor. Sixth and Alvarado.

New illustrated prospectus on application. Summer classes till October. E1857.

CALIFORNIA MILITARY ACADEMY

SANTA MONICA, CAL.

College preparatory and business courses. Ideal winter climate. Only school in the vicinity of Los Angeles situated directly on the Ocean Front. Catalogue on application.

California School

For boys—1948 Loyalace Ave. Boarding and day. Primary and grammar grades. Summer session. Military drill, physical culture, sloyd, languages. Illustrated catalogue. M. William Brick, A.M., Prin. Home 23673.

Harvard School (Military)

Western Ave. Fall term begins September 22. Send for illustrated catalogue. Phone 72147. Grenville C. Emery, Litt. D., Head Master.

MISS de LAGUNA AND MISS VANCE'S SCHOOL FOR GIRLS

THE WESTLAKE SCHOOL.

Accredited to leading colleges. 617 South Alvarado street. Main 4660. Home 1868.

Urban Academy

Military school for YOUNG boys and girls. Boarding; day. Out-door dormitories. PRIN., MISS McDONNELL; Com'd't COL. R. P. KELLY. West 9th and Beacon sts. E2647.

UNION SCHOOL OF TRADES

120-126 E. 9TH ST., LOS ANGELES. 200 students last year. Electricity, plumbing, bricklaying, actual work—no toys or books. Write for catalog.

PRIVATE SCHOOL, 1154 So. Alvarado

All grades. Individual instruction. Public school course of study unless some other is preferred. Tutoring in grade work; special work in English for adults. Fall term begins Sept. 21. Margaret E. Abell, Prin.

LATEST SPORTING NEWS, LOCAL AND TELEGRAPHIC.

PRIZE PACKAGE.

REAT WORK BY WHEELER.

als Cast-off Shows Tail Enders Something.

. Jud Smith Leans on Hardy Three Times.

rnard Has Hard Luck With Bad Grounders.

os Angeles, 4; Oakland, 2.

that Seal team up in the big town kept its old cast-off George eeler and let a few of its "good" yers slide, it might not now be so down the toboggan in the league centage column. It is all right to w away a 6-spot in the Chinese ery of baseball, but sometimes when stand this number on its head, it ns out to be a 9.

ome of the fanatics who can tell how many stolen bases Van Hal- made when he was playing in the wash League in the fall of 1857 ught Wheeler was a 6, when he ne through with four fine fat errors Saturday's game against the Tail ders, but when they looked at him terday they found he was a 9-speck-

f course, there were other men play- for Manager Berry, but the old st-off" was the principal part of works, for he scored two of the ampion's runs; shoved in another with a two-horse swat; cut off the Tail Enders were trying to ke, by a great throw from right d to the plate and actually threw Van Haltren at first base on what uld ordinarily be a safe hit to ht field. Guess this is goin' some, a fellow sitting in the grand stand would appear that if Wheeler is good enough for the San Francisco ast League team, that bunch should able to beat the Pittsburgh Nationals out of ten games. On the Wheel- stops, it should, but telling the th it would be about one out of ten, this brief history he is called "old" pause when he gets on a base he ows enough not to stay there until ne fellow hits a home run.

Aside from Wheeler's fine work, the ature of the game was the good exe- tion of Jud Smith, who slammed ardy around as if he had been hitting ngs every morning before breakfast. tor practice. Manager Berry was ing to get a new third baseman veral months ago, but he won't need if Jud does half as well as he has the last two games. He made some utiful stops in Saturday's twelve ing struggle and yesterday got the that every ball that was pitched him was a wisdom tooth that had be pulled out hard and thrown ainst the fence. He hit three times four trials at bat and his single in first inning scored Wheeler with second run for the locals, and his ple in the sixth sent Wheeler in with third run, so it can be seen that e tooth man pulled the game out all right, all right.

Speaking about pale mauve lights rning low and the slow music, it ght be remarked that Bernard was hero of the death chamber scene. was playing at second base again some of the hard grounders that me at him, came fighting mad, look- for double and sometimes got it. ntly misjudged three or four ten- ers he had, which indicates that has not recovered from his recent ckness. Forget these things, kid, there are a lot coming that the ns will cheer you for eating alive hen the chance arrives.

The hitting of Smith and Wheeler of the cast-off's fielding made the ame easy for the locals and the Tail nders might have been shut out but r Bernard's boot in the fifth inning. horsen opened this by walking Van altren and then Cook slapped one at ernie which he juggled on a bad ound, Bernard being too anxious in ying to catch Van. This put Van on second and he scored when Heit- uller singled to left. Cook going to ird on the swipe. Slattery grounded Bernard and he figured in the result- double play that retired Heitmuller nd Slattery. W. Hogan cracked the all to left for a single that sent Cook , and these were the only two runs the Tail Enders could get.

The first-for the Champion's started off auspiciously, for when Bernard ropped a little fly ball to Cook at first ase, he muffed it. Oakes followed with pretty sacrifice and then after Dil- n had fanned, Wheeler belted a two- agger to left that scored Bernard. Wheeler came in a moment later when mith hit to left, but Smith was caught second in trying to stretch his ingle into a double.

Wheeler opened the sixth with a pass nd ran in a moment later on Smith's riple and Smith scored on Ellis's long y to right field. That's all.

The score:

LOS ANGELES.

	A.B.	R.	B.H.	S.B.	P.O.	A.	E.
Bernard, 2b	4	1	0	2	4	3	0
Oakes, cf	3	0	1	0	0	0	0
Dillon, rf	3	0	1	0	0	0	0
Wheeler, rf	2	2	1	0	1	2	0
Ellis, lf	3	1	1	0	1	0	0
Smith, 3b	4	1	3	0	0	4	0
Hogan, ss	3	0	0	0	1	3	0
C. Hogan, c	3	0	0	0	6	2	0
Thomas, p	3	0	0	0	0	3	0
Total	30	4	6	0	27	21	0

OAKLAND.

	A.B.	R.	B.H.	S.B.	P.O.	A.	E.
Van Haltren, cf	3	1	1	0	0	1	0
Cook, 2b	4	1	2	0	2	0	0
Heitmuller, rf	4	0	1	0	2	0	0
Slattery, c	4	0	0	0	3	2	0
W. Hogan, 3b	4	0	1	0	1	2	0
Ellman, lf	4	0	0	0	2	0	0
McCreadie, ss	4	0	0	0	2	0	0
McCauk, 1f	3	0	1	0	5	0	0
Hardy, p	4	0	0	0	1	2	0
Total	32	2	6	0	24	11	2

SCORE BY INNINGS.

	1	2	3	4	5	6	7	8	9
Los Angeles	2	0	0	0	0	1	0	0	x
Base hits	2	1	1	1	0	0	1	0	x
Oakland	0	0	0	0	0	0	2	0	0
Base hits	0	0	2	1	0	1	0	1	0

SUMMARY.

Three-base hit—Smith.
Two-base hit—Wheeler.
Sacrifice hits—Cook, Heitmuller, Oakes, Altman, Ellis 2.
First base on errors—Los Angeles, 1; Oakland, 4.
Left on bases—Los Angeles, 4; Oakland, 8.
Bases on balls—Off Thomas, 2; Hardy, 1.
Struck out—By Hardy, 1; Thomas, 3.
Double plays—Wheeler to H. Hogan; Delmas to Bernard to Dillon.
Passed ball—Slattery.
Time of game—1h. 25m.
Umpire—O'Connell.

SEALS WIN TWO.

SUTOR HEAVES WELL.

[BY DIRECT WIRE TO THE TIMES.]

SAN FRANCISCO, Aug. 9.—[Exclusive Dispatch.] Minus their chieftain, who was scouting in the bushes, Danny Long's Seals accomplished great things today. In the forenoon they put it on the Beavers to the tune of 5 to 1. Then those same Seals came back strong in the afternoon, when Harry Suter pitched star ball and held the northerners down to a 2-to-1 score, striking out ten stickers and working himself out of several tight holes. Cooney was the chief offender in the error column, but the damage had been done long before he commenced to boot the ball and but for an overthrow of Mickey LaLonge to third, the Beavers would easily have been blanked in the afternoon session.

Suter walked the first two Beavers, Cooney and Whaling, in the third inning, but even then escaped serious trouble, both runners being forced at third and Ryan completing the outs.

Portland's run came in the fourth. There were two down when Danzig singled to center and stole second, Bassey drawing a walk. The two executed the double steal and LaLonge made a bad stab to third that gave the first sacker a chance to cross the plate.

Rollie Zeider was the hero of the fifth inning. Curtis and Hildebrand were on the sacks with two out, both men having walked, when Zeider landed hard on the leather that went to center. It gave the boys an easy chance to get into the lead, two runs scoring.

Cooney can be charged with the final run of the game that was made by Beck. The latter took first on Cooney's booting of the ball, started to make second and took that base because Cooney made another wild throw, finally coming home as Cooney, well up in the air, booted one from LaLonge.

Part of McCredie's team forgot to get up when the bell rang in the morning and in consequence there was a general shifting of positions. That made little difference, however, for Henley outpitched Groom. The Seals bunched their hits and won in good style.

The scores:

PORTLAND.

	A.B.	R.	B.H.	S.B.	P.O.	A.	E.
Cooney, ss	4	0	1	0	5	0	0
Bassey, lf	3	0	0	0	1	0	0
Raftery, cf	4	0	0	0	1	0	0
Johnson, 3b	4	0	0	0	4	0	0
McCredie, rf	3	1	2	0	2	1	0
Ryan, 2b	3	1	2	0	1	0	0
Danzig, 1b	3	0	0	0	4	0	1
Whalen, c	3	0	0	0	5	2	1
Groom, p	3	0	0	0	0	1	0
Total	31	1	5	0	24	7	3

SAN FRANCISCO.

	A.B.	R.	B.H.	S.B.	P.O.	A.	E.
Mohler, 2b	4	0	0	1	2	5	0
Hildebrand, lf	3	0	0	0	2	0	0
Zeider, ss	4	0	0	0	1	2	0
Melchoir, rf	3	1	1	0	3	0	0
Williams, 1b	3	1	2	0	12	0	0
Berry, c	4	1	0	0	8	1	0
Berry, c	4	0	1	0	4	3	0
Curtis, 2b	4	0	2	0	2	3	0
Henley, p	3	0	2	0	0	1	0
Total	32	3	8	1	30	15	0

SCORE BY INNINGS.

	1	2	3	4	5	6	7	8	9
Portland	0	0	0	0	0	0	1	0	0
Base hits	1	2	0	1	0	0	1	0	0
San Francisco	0	0	1	0	0	1	0	0	x
Base hits	0	0	1	1	0	3	2	0	1

SUMMARY.

Two-base hits—Beck, Henley, Williams, Ryan.
Bases on balls—Off Henley, 2; Groom, 4.
Struck out—By Henley, 5; Groom, 4.
Time of game—1h. 30m.
Umpire—Perrine.

Afternoon game:

PORTLAND.

	A.M.	R.	B.H.	S.B.	P.O.	A.	E.
Casey, 2b	4	0	0	0	3	4	0
Ryan, rf	4	0	0	0	1	0	1
Raftery, cf	4	0	0	0	3	0	1
Johnson, 3b	3	0	0	0	0	6	0
Danzig, 1b	3	1	1	2	15	0	0
Bassey, lf	2	1	0	1	0	0	0
Cooney, ss	3	0	0	2	0	2	2
Whalen, c	2	0	0	0	2	2	0
Garrett, p	4	0	0	0	0	2	0
Total	29	1	2	5	24	17	4

SAN FRANCISCO.

	A.B.	R.	B.H.	S.B.	P.O.	A.	E.
Mohler, 2b	3	0	0	0	2	0	0
Hildebrand, lf	3	1	2	1	1	0	0
Zeider, ss	4	0	1	0	1	4	0
Melchoir, rf	3	0	0	0	0	0	0
Williams, 1b	3	0	0	0	7	0	0
Beck, cf	3	1	0	0	3	0	0
La Longe, c	4	0	2	1	10	1	1
Ulrich, 3b	3	0	0	0	2	3	0
Sutor, p	3	0	0	0	1	2	0
Total	30	3	4	3	27	11	2

SCORE BY INNINGS.

	1	2	3	4	5	6	7	8	9
Portland	0	0	0	1	0	0	0	0	0
Base hits	1	0	1	0	0	0	0	0	0
San Francisco	0	0	0	0	2	1	0	0	x
Base hits	0	0	0	0	2	1	0	1	x

SUMMARY.

Two-base hit—Zeider.
Sacrifice hits—Williams, Sutor, Mohler.
Bases on balls—Off Garrett, 2; Sutor, 5.
Struck out—By Garrett, 1; Sutor, 10.
Time of game—1h. 45m.
Umpire—Perrine.

SOUTHERN STATE.

SWAT AND RUN GAMES.

Gardena won a slugging contest from Pico Heights at Gardena yesterday afternoon by the score of 17 to 4, thereby retaining the top round of the percentage ladder of the Southern State League. The swat and tally fest was well begun by Bennett and Stockwell of the home team early in the game, each connecting with Lincoln's delivery for home runs.

At Los Nietos the Thistles won from Rivera by nearly as great a margin, the count being 16 to 7. Hits were numerous, and Flinn started the scoring with a homer in the second.

Dolgeville blanked the Dyas-Clines in a close game at Dolgeville by the score of 1 to 0. The game was a twirlers' battle, Bullon of the home nine allowing but three scattered bingles.

Scores:

GARDENA.

	A.B.	R.	B.H.	P.O.	E.
Bennett, cf	6	2	2	0	0
Kelso, 2b	6	1	1	1	1
Haskins, lf	5	1	2	1	0
Williams, 1b	5	1	0	17	0
Simms, c	5	1	1	6	0
Maddy, ss	5	1	1	2	0
Rulin, rf	5	1	1	1	0
Stockwell, 3b	5	4	3	1	0
Abbott, p	5	3	4	1	0
Total	47	17	13	27	1

PICO HEIGHTS.

	A.B.	R.	B.H.	P.O.	E.
Fish, 2b	4	0	0	1	2
Lagrevoto, 1b	4	2	1	13	1
Owens, 3b	4	0	1	2	1
Daily, lf	4	0	0	0	0
O'Conner, c	4	0	0	6	2
Lincoln, p	4	0	0	0	2
Moore, ss	4	0	0	0	1
Reive, ss	3	0	0	1	1
Brown, rf	3	0	0	0	2
Total	33	4	2	24	15

SUMMARY.

Home runs—Bennett, Stockwell.
Umpire—Crearz.

At Los Nitos:

THISTLES.

	A.B.	R.	B.H.	P.O.	A.	E.
N. DeMaggio, 2b	5	2	1	4	2	1
Nalle, 3b	5	2	1	1	0	0
Flinn, rf	4	1	1	1	0	1
Wicker, lf	6	1	2	1	0	0
Scanlon, ss	5	1	2	2	0	0
Climamond, rf	5	0	0	0	0	0
Molyneau, 1b	6	1	2	13	0	1
Clarke, cf	4	2	2	2	0	0
Nordquist, c	5	2	2	6	2	0
Lafferty, p	3	3	2	3	0	0
Total	46	16	15	27	16	3

RIVERA.

	A.B.	R.	B.H.	P.O.	A.	E.
Witherspoon, c	3	0	0	7	1	2
McGough, ss	5	3	2	0	1	1
Hatch, 2b p	4	1	2	1	3	1
Gilmore, 2b	5	1	1	0	1	2
F. Nagle, 1b	0	0	0	10	0	1
Briswalter, rf	5	0	1	3	1	1
Crandall, p 3b	4	1	1	0	1	2
Williams, lf	4	1	1	2	0	0
White, cf	3	0	0	1	0	1
Total	36	7	8	27	8	11

SUMMARY.

Home run—Flinn.
Three-base hit—McGough.
Two-base hits—DeMaggio, Nalle, Clarke, Nordquist, Molyneau.
Struck out—By Lafferty, 6; by Crandall, 3; by Hatch, 2.
Bases on balls—Off Lafferty, 5; off Hatch, 3.
Hit by pitched ball—Crandall.
Sacrifice hits—DeMaggio, Scanlon.
Umpire—Henderson.

DYAS-CLINE.

	A.B.	R.	B.H.	P.O.	E.
Smith, lf	3	0	1	2	0
Chess, c	3	0	0	8	0
McElroy, 1b	4	0	0	6	0
Bresino, 2b	3	0	1	3	0
Welton, cf	4	0	0	0	0
Canino, ss	3	0	0	2	0
R. Stribling, 2b	4	0	1	1	1
Pina, p	3	0	2	1	1
Ribial, rf	3	0	0	0	0
Total	30	0	5	24	2

DOLGEVILLE.

	A.B.	R.	B.H.	P.O.	E.
G. Conts, 1b	3	0	1	6	0
Pierce, 2b	4	0	0	2	0
Stuart, lf	3	1	1	1	0
Hoover, ss	4	0	0	1	1
G. Dear, 3b	3	0	0	1	0
Carr, cf	3	0	0	0	0
Lyon, rf	3	0	0	1	0
Rullon, p	3	0	0	0	5	0
Pratt, c	3	0	1	10	0
Total	29	1	3	27	1

SUMMARY.

Two-base hit—Stuart.
Struck out—By Pina, 6; by Rullon, 11.
Bases on balls—Off Pina, 5; off Rullon, 0.
Hit by pitched ball—Bresino.
Stolen bases — Welton, Castelg, Bresino, Chess, Rullon.
Time of game—1h. 40m.
Umpire—Feltz.

STANDIN GOF TEAMS.

	Played.	Won.	Lost.	P.ct.
Gardena	2	2	0	1000
Rivera	5	3	2	.600
Pico Heights	4	2	2	.500
Dyas-Cline	2	1	1	.500
Dolgeville	3	1	2	.333

PACIFIC LEAGUE.

SAN PEDRO WINS FIRST GAME.

San Pedro defeated Pasadena in a closely contested game, the first contest of the Pacific League, at San Pedro, yesterday afternoon, the score being 7 to 6. The game was played at the new ball park, and attracted about 500 fans. Obiles knocked a homer for the home nine, while E. Stone secured a triple for the visitors.

Score:

PASADENA.

	A.B.	R.	B.H.	S.B.	P.O.	A.	E.
J. Wilson, 2b	3	0	0	1	2	0	
Hillard, 3b	4	1	0	0	2	2	0
Jim Wilson, ss	5	0	2	1	1	2	0
Moriarty, 1b	4	0	1	0	9	0	0
Casey, cf	4	0	0	0	2	0	0
E. Stone, lf	5	1	2	0	1	0	0
Leahy, c	4	1	1	0	12	0	0
Ritchie, rf	5	2	3	0	1	0	0
E. Stone, p	2	0	1	0	0	2	0
Total	39	6	8	1	30	9	0

SAN PEDRO.

	A.B.	R.	B.H.	S.B.	P.O.	A.	E.
Mangerina, c	4	0	0	0	14	0	1
McDonald, 3b	4	0	1	0	0	2	0
Cahill, cf	5	0	1	0	1	0	0
Cline, 1b	5	2	2	0	12	0	0
Obiles, ss	4	2	1	1	1	2	0
Jensen, 2b	4	0	1	2	1	3	1
Sandstrom, cf	4	2	2	3	0	0	0
Dodson, rf	4	0	1	0	1	0	0
Ford, p	3	2	1	1	0	3	1
Total	38	7	10	7	30	12	4

SCORE BY INNINGS.

Pasadena	0	0	0	4	0	2	0	0	0	6
Base hits	0	1	0	0	3	1	1	1	0	8
San Pedro	0	1	0	0	1	2	0	1	1	7
Base hits	0	1	1	2	3	1	1	0	0	10

SUMMARY.

Home run—Obiles.
Three-base hit—E. Stone.
Two-base hits—McDonald, Jim Wilson, Sandstrom.
Left on bases—Pasadena, 10; San Pedro, 6.
Struck out—By Stone, 12; by Ford, 12; by Moriarty, 5.
Bases on balls—Off Stone, 3; off Ford, 4.
Double play—Hillard to Moriarty.
Passed balls—Leahy, 2; Mangerina, 1.
Hit by pitched ball—Mangerina, Sandstrom.
Time of game—2h. 25m.
Umpire—Bateman.

CALIFORNIA LEAGUE.

ATHLETICS ARE BLANKED.

The Edisons shut out the Athletics in a fast fielding game of the California League series at Athletic Park yesterday afternoon by the score of 2 to 0. Lyman, twirler for the Edisons, pitched in great form, securing fifteen strikeouts.

Score:

EDISONS.

	A.B.	R.	B.H.	P.O.	A.	E.
Salyer, 2b	4	2	1	0	2	0
Lucero, 2b	4	0	1	2	6	0
Goodwin, ss	4	0	0	3	2	0
Encoe, cf	5	2	0	1	0	0
Strang, 1b	2	0	0	5	0	0
Watson, rf	4	0	0	0	0	0
Wilhoite, lf	3	2	0	1	0	0
Huckaby, c	4	0	0	15	1	0
Lyman, p	4	0	1	0	0	0
Total	35	7	2	27	5	0

ATHLETICS.

	A.B.	R.	B.H.	P.O.	A.	E.
Ybarrando, lf	4	0	0	2	0	
Klein, rf	4	0	0	0	0	0
Kelley, ss	4	2	0	4	1	1
Grace, 3b	4	0	0	0	3	0
Reiplinger, 1b	2	0	0	9	0	0
Donatin, cf	3	0	0	2	1	0
Grayson, 2b	2	0	0	1	0	0
Cleveland, c	3	0	0	9	1	1
Gamble, p	3	0	0	2	3	0
Total	27	2	0	27	9	4

Edisons ..... 0 0 0 0 0 0 2 0 x—2
Athletics ..... 0 0 0 0 0 0 0 0 0—0

SUMMARY.

Struck out—By Lyman, 15; by Gamble, 8.
Hit by pitcher—Reiplinger, Ybarrando.
Attendance—500.
Umpire—Langdon.

RESULTS IN MINOR LEAGUES.

WESTERN LEAGUE.

Omaha, 7; Des Moines, 2 (first game.)
Des Moines, 11; Omaha, 6 (second game.)
Sioux City, 10; Lincoln, 3.
Pueblo, 7; Denver, 4.

AMERICAN ASSOCIATION.

Toledo, 6; Columbus, 5.
Kansas City, 6; Milwaukee, 0.
St. Paul, 5; Minneapolis, 2.
Louisville, 3; Indianapolis, 2.

EASTERN LEAGUE.

Newark, 5; Rochester, 1.
Providence, 3; Toronto, 1.

SOUTHERN LEAGUE.

Mobile, 1; Memphis, 0.
New Orleans, 2; Little Rock, 1.

AMERICAN LEAGUE.

SLUGGING CONTEST.

[ASSOCIATED PRESS NIGHT REPORT.]

DETROIT, Aug. 9.—Long hits by Crawford, Cobb and Rossman did most of the scoring for Detroit and enabled them to beat Washington today, 5 to 2. Score:

Washington, 2; hits, 10; errors, 1.
Detroit, 5; hits, 12; errors, 1.
Batteries—Killian, Summers and Thomas; Hughes and Street and Kahoe.

HOGG HIT HARD.

[BY DIRECT WIRE TO THE TIMES.]

CHICAGO, Aug. 9.—Chicago defeated New York 4 to 3 today by pounding in all directions what few balls Hogg put across the plate. Manning pitched strong and after the early innings New York outplayed the locals. Score:

Chicago, 4; hits, 7; errors, 3.
New York, 3; hits, 3; errors, 1.
Batteries—Smith and Sullivan; Hogg, Manning and Blair.

STANDING OF CLUBS.

PACIFIC COAST LEAGUE.

	Played.	Won.	Lost.	P.ct.
Los Angeles	113	64	49	.566
Portland	107	56	51	.523
San Francisco	119	58	61	.497
Oakland	116	49	67	.422

NATIONAL LEAGUE.

	Played.	Won.	Lost.	P.ct.
Pittsburgh	97	60	37	.619
New York	95	57	38	.600
Chicago	96	56	40	.583
Philadelphia	99	54	45	.545
Cincinnati	103	54	49	.524
Boston	99	47	52	.475
Brooklyn	96	28	60	.388
St. Louis	92	28	64	.304

AMERICAN LEAGUE.

	Played.	Won.	Lost.	P.ct.
Detroit	95	63	37	.628
St. Louis	100	61	39	.610
Chicago	100	56	44	.560
Cleveland	93	55	44	.556
Philadelphia	92	46	50	.474
Boston	102	48	54	.471
Washington	97	36	61	.371
New York	93	32	66	.327

AMERICAN ASSOCIATION.

	Played.	Won.	Lost.	P.ct.
Louisville	114	69	45	.605
Toledo	112	65	47	.580
Indianapolis	118	67	51	.568
Columbus	115	62	53	.539
Minneapolis	111	58	53	.523
Kansas City	105	53	52	.505
Milwaukee	115	52	63	.452
St. Paul	113	32	81	.283

SOUTHERN LEAGUE.

	Played.	Won.	Lost.	P.ct.
Nashville	89	49	40	.551
New Orleans	92	50	42	.543
Mobile	95	51	44	.537
Memphis	94	49	45	.521
Montgomery	92	47	45	.511
Atlanta	93	46	47	.495
Little Rock	100	48	52	.480
Birmingham	89	32	57	.359

WESTERN LEAGUE.

	Played.	Won.	Lost.	P.ct.
Sioux City	105	63	40	.612
Omaha	105	62	43	.590
Lincoln	106	53	48	.525
Denver	106	51	55	.481
Pueblo	103	39	64	.379
Des Moines	106	38	68	.358

PROCRASTINATION.

MANY RIDERS WERE ABSENT.

SAUCER TRACK EVENTS HARDLY UP TO STANDARD.

Smith Takes a Long Slide Down the Toboggan, but Escapes Injury. Dare Devil Derkum Is Scheduled to Ride Next Sunday and Will Attempt to Lower Records.

The absence of several popular riders, causing the substitution of mediocre performers, and accidents to the motorcycles, ridden by the pacemakers, occasioned untimely delays in the weekly offering of bicycle and motorcycle events at the saucer track at Seal Gardens yesterday afternoon.

The only show of class in the entire programme was the exhibition of Emil Agraz in the professional one-mile handicap and the five-mile motor-paced race. Frank Hoffman, his sole rival, in the five-mile grind, and principal opponent in the eight-lap event, was clearly outclassed, and the Salt Palace rider easily won each event by good margins.

W. J. Graves attempted to lower the saucer one-mile motorcycle record of 1m., 6s., riding a nervy exhibition on a single-cylinder Indian machine, but missed the mark by nearly eight seconds. Knappe was obliged to forego his trial exhibition on account of serious trouble with the sparker of his machine, a new Thor.

Jones surprised the amateurs by winning the one-mile handicap from McNell at scratch, by three feet. Graham finished third.

George Smith had a nasty fall in this event. Graham unintentionally forcing Smith to collide with the upper rail on the second lap at the steepest portion of the first curve, precipitating George in a hasty sprawl to the pit.

Ray Deur annexed the pursuit race from Pray and Audkirk, riding as a team, in the short distance of seven laps and sixty yards. Tomkins, who was carded to ride with Deur, failed to appear and Deur set a fast pace from the start, covering the distance in 2m., 6s.

McNell and Long won the amateur pursuit race from Graham and Jones, McNell breaking away from Long and catching his rivals in a pretty sprint. The distance was two miles, and one lap.

McNell came to form in the one-mile amateur lap event, winning handily from Jones by six yards, with Anthony plugging in third.

Harry Peterson snatched the tape from Anthony in a half mile match race, by finishing with a strong sprint, after loafing three laps.

Paul Derkum is announced to appear on the saucer next Sunday and ride motorcycle exhibitions from one to five miles, and will incidentally try to lower the track records for those distances.

Summary of events:

One-mile amateur handicap—Won by Jones (80 yards;) McNell (scratch,) second; Graham (85 yards,) third; time, 2m. 21s.

One-mile professional handicap—Won by Agraz (scratch;) Hoffman (scratch,) second; Deur (60 yards,) third; time, 2m. 6 4-5s.

One-mile trial motorcycle for world's record—W. J. Graves; time, 1m. 14 3-5s.

Team pursuit race—Won by Deur (alone;) Pray and Audkirk, second; distance, seven laps, sixty yards; time, 2m. 6s.

One-half mile match race—Won by Peterson; Anthony, second; time, 1m. 17s.

One-mile amateur lap race—Won by McNell; Jones, second; Anthony, third; time, 2m. 6 3-5s.

Five-mile professional motor-paced race—Won by Agraz (paced by Gunn;) Hoffmann (paced by Knappe,) second; time, 6m. 55 3-5s.

FINE BUSINESS.

THOUSANDS OF FANS WITNESS GREAT GAME.

[BY DIRECT WIRE TO THE TIMES.]

ST. LOUIS, Aug. 9.—[Exclusive Dispatch.] With one homeric stroke of his baseball bat, Charles E. Ferris, third baseman of the St. Louis American League club, today turned the tide of a game that seemed hopelessly lost to his team, and transformed the thousands of lethargic spectators in the stands and on the field into cheering maniacs. For Ferris, endearingly called "Hebe," knocked a home run with the bases full in the eighth inning of the game with the Boston team, and that, too, with the score 2 to 0 against the home team. The Browns won, 8 to 2.

After Hobe smote the ball there arose a demonstration such as seldom, if ever, has been seen in the history of America's great game. Men and women ran up on the field and danced for sheer joy. The men threw their hats in the air and beat upon each other's backs. They danced, they pranced and jigged and leaped; they climbed upon shoulders, only again to yell and cheer.

Then, when George Edward Waddell, whom thousands know as "Rube," duplicated the feat of Ferris, sending the ball to almost identically the same spot in the left-field bleachers, again did the cheering shake the immense crowd, as reeds are shaken before the storm. Five fans fainted from heart trouble when Rube made his great hit. The score was as follows:

St. Louis, 8; hits, 7; errors, 3.
Boston, 2; hits, 5; errors, 1.
Batteries—Waddell and Spencer; Morgan, Thielman and Carrigan.

VERY EASY.

CRICKET GAME IS ONE-SIDED.

Zingaris Prove Easy Prey for the Wanderers.

Barwell Makes the Highest Score for Losers.

Hardwicke Captures Five Good Wickets.

The eighth of the second series of interleague cricket matches, between the Wanderers and Zingaris, was won by the former at Vineyard Station yesterday afternoon with a score of 165 to 98 by the latter team.

The Wanderer captain, having won the toss, elected to bat first, and went in with Tempest to face Meggett and Salter. The latter scored the first run of the match, by straight driving the tyke for a single. Salter then essayed to bowl from the opposite crease, when each batsman scored a single. Tempest then got Meggett nicely away to the off for 2, while Heavens cut that same bowler for one, followed by a late cut off the tyke for 2.

For the next fifteen minutes runs came slowly, due to the excellent length bowling of both trundlers and close fielding. At 32, Barwell relieved Salter, but was promptly hit to the long off boundary for 4 by Heavens. The next ball, however, saw that batsman's dismissal, as in trying to pull Barwell to leg, he misjudged the pace and sent up a catch behind the wickets, which Morris accepted. One wicket for 36 runs.

Rock, who then went in, drove Barwell hard for 4, after which he played out the balance of the over without further score. Rock made another powerful stroke, getting Barwell nicely away to square leg for 3 in that bowler's next over. At 45, Hardwicke relieved Meggett, but was at once hit to square leg by Rock for 2, followed by a pull to leg for 4. Tempest was beautifully taken in

BIG TOURNEY COMES TO END.

Gus Knight Makes New Record for Amateurs.

Dick Reed Has High Average for Professionals.

Squad of Five "Prof" Do Fine Rapid Fire Work.

The grst semi-annual tournament of the Crescent Bay Gun Club closed yesterday after-netting a pace which will be hard for others of the circuit to fol-

Gus Knight,

...ack shot of San Bernardino, who made highest score in three days' tourney of Crescent Bay Gun Club.

...re. More than a dozen experts shot ...o closely together that it was any-...dy's race almost up to the last shot, ...d they were breaking records, too. ...s Knight carried off the amateur ...cord of the State with high average ...r three days or 585 out of 600, and ...o separate squads broke 98 out of 100 ...rgets on the same day, one of them ...peating the feat on the day follow-..., or three times for this tourney. ...ever was advertised throughout the ...untry for doing it once.

...ere are some of the features:

...igh gun for one day—R. M. Arnold, ...t of 200.

...ish run of tourney—R. M. Ar-...d.

..."Miss and out" event—Fred Willett, ...irds straight.

...ighest score out of 100—F. B. ...n, 98.

...ortest time of squad on 100—Capt. ...rtlett, C. A. Haight, Fred Willett, ...W. King and Harry Hoyt, 3½ ...nutes.

...n yesterday's events Dick Reed ...imed his own. He was high gun for ...e day, established high professional ...erage for the tourney; made a clean ...re of 25 in the merchandise event, ...d followed that by winning the ...iss and out" event with 22, or a to-...l of 47 straight in the last two events. ...lip Justins also found himself in ...tter form, and took second high ...r professionals with 194, equaling the ...st of the two previous days, while ...pt. Bartlett was third with 185.

...n the amateur squads, Mills Knight ...d Bungay tied for high gun with ...; Vaughn was next with 185, and ...rnold followed with 182. Knight made ...gh run for the day with 78.

...ental Fred Willett, after carrying ...r the professional honors for two days ...a great form and winning the hardest ...ught "walk-around" that any of the ...n entrants in the "miss and out" event ...er saw, found that the strain had ...ld, and broke 23 birds less than his ...evious strings.

...A feature of the tournament was the ...ree days' race between Knight and ...ob Bungay for first place. They ...re never far apart, and when, in ...e last round, the veteran Knight ...ade a clean score of twenty and ...anded two points ahead, his victory ...as greeted with applause.

...The five highest amateur averages ...r the tourney were: Knight 585, ...ungay 582, Mills 553, Vaughan 556 ...nd Arnold 555. The three professional ...gh averages were: Reed 558, Haight ...5, and Justins 539. Mills holds the ...eat record of 129 straight, made last ...mmer.

...Dr. Taber is an expert rifleman, hav-...g won three gold medals at the ...Charleston meeting of the National ...Schützenbund, and King's medal in ...the Eagle shoot of 1907. Vaughan is ...known wherever marksmen congre-...gate. Cashier Clement says he has ...paid Mills more prizes than any man ...he ever met.

These and the scores of others commonly shooting on grounds of their own choosing, confront the small squad of half a dozen salaried men, who are called professionals because they are under pay and sent where orders specify, but never shoot for prizes. The "pros." are representatives of manufacturers of guns and ammunition and fine all-around shots, but making no specialty of trap shooting. Their presence makes a success of any meeting, and their great work is not always sufficiently recognized.

Yesterday a squad of five of them called and fired at their 100 targets in 200 seconds, an average of one shot every two seconds, in rotation, and broke nearly every one.

Following are the totals of yesterday:

	Total
Capt. Bartlett	182
C. A. Haight	178
Fred Willett	175
W. King	171
Harry Hoyt	170
Dick Reed	169
Phil Justins	167
Fred Booth	166
Capt. Tabor	165
R. M. Hooper	164
F. B. Vaughn	163
George G. Lake	162
W. Arnold	161
Jack Bungay	160
Mills	160
Knight	160
J. Bowlds	158
H. Mossman	157
Walter	156
Thomas	155
Greenway	154
W. Brinn	153
Perry	152
Penny	151
Jones	150
Morris	149
Bowlds	148
Hoyt	147
Bungay	146
Arnold	145
Reed	144
Knight	143
Mills	142
Vaughan	141
Justins	140
Bartlett	139
Haight	138
Willett	137
King	136
Hoyt	135
Booth	134
Tabor	133
Hooper	132
Vaughn	131
Lake	130
Arnold	129
Bungay	128
Mills	127
Knight	126
Bowlds	125
Mossman	124
Walter	123
Thomas	122
Greenway	121
W. Brinn	120
Perry	119
Penny	118
Jones	117
Morris	116
Bowlds	115
Hoyt	114
Bungay	113
Arnold	112
Reed	111
Knight	110
Mills	109
Vaughan	108
Justins	107
Bartlett	106
Haight	105
Willett	104
King	103
Hoyt	102
Booth	101
Tabor	100
Hooper	99
Vaughn	98
Lake	97
Arnold	96
Bungay	95
Mills	94
Knight	93
Bowlds	92
Mossman	91
Walter	90
Thomas	89
Greenway	88
W. Brinn	87
Perry	86
Penny	85
Jones	84
Morris	83
Bowlds	82
Hoyt	81
Bungay	80
Arnold	79
Reed	78
Knight	77
Mills	76
Vaughan	75
Justins	74
Bartlett	73
Haight	72
Willett	71
King	70
Hoyt	69
Booth	68
Tabor	67
Hooper	66
Vaughn	65
Lake	64
Arnold	63
Bungay	62
Mills	61
Knight	60
Bowlds	59
Mossman	58
Walter	57
Thomas	56
Greenway	55
W. Brinn	54
Perry	53
Penny	52
Jones	51
Morris	50

The Soul of Croesus.

[Copyright, 1908, by Gerald Villiers-Stuart. Entered at Stationers' Hall. All rights reserved.]

CHAPTER III—(Continued.)

"May one inquire where you picked up this fragment of history."

"Oh, yes. There were books in the Alexandrine library, very nice books, but they were all burnt. It is curious that whenever knowledge reached too great a point, destruction has come—always, always."

"But ——"

"But it is hard to burn so many books. A few were saved, and four were with my mother's tribe."

"What——"

"Desert gipsy my mother was; my father, he was of Austria. And so I come to know those four books. Ah, very interesting, those four books, and with modern science—— Ah, yes electric force is easier controlled than odic force. If Ormus, the Chaldean, had knowledge of electric waves, Ptolemy, the King, would have made him Vizier. Of hypnotism he knew, and the planetary vibrations—it was wonderful what Ormus knew; he had the knowledge of the Stolomites. But——" Then he leant forward, and said, with an air of triumph that was positively human, "I, Abdul von Tarsen Seim, know all that Ormus knew, and more—more—more!"

"It all sounds interesting," said Vandraken, feebly, "very interesting." He felt like a thin wire which was being overcharged.

"And so" continued Von Tarsenheim, "the thing that Ormus, the Chaldean, could not do for Ptolemy, King of Egypt, I can do for you; and though you cannot make me Grand Vizier, you shall pay me one hundred thousand pounds. Yes?"

"But what is the process? That's what I want to get at."

"Yes, the process. Do you know anything of hypnotism?"

"I have seen people hypnotised—confounded fools they looked, too."

"It is a lost art—that hypnotism—but I know of what Ormus, the Chaldean, knew, and that is more than any living man. I know also where the force comes from, and the planetary vibrations which govern it. Astrology now—do you know anything of that?"

"Nothing whatever."

"You have not seen the tide turn, then?"

"Rather! Of course I have."

"Then you have seen the effect, with your eyes, of a planetary vibration. But there are many effects you cannot see, effects which cannot be brought before your conscious mind and they are very many and very strong; so much affecting the minds of men, and yet no two people are susceptible to exactly the same vibrations, for that is as you are born."

"How about twins?"

"Twins? Are they not sensitive to the emotions one of the other? Oh, but very much. I cannot make all this process clear so shortly, but this I tell you: There is a certain electric wave I find—with that wave I change, I control the planetary vibrations of two men; I fuse them as two metals—I make them more than twins—much more."

Vandraken looked incredulous.

"And this also was known to the Chaldean, that each birth of man leaves what we call an aura somewhere on the universe. It is like a reflection or a shadow, and as the human being changes, so changes the aura, and every good thought that is projected by the human mind is reflected on it; and then, too, the bad. So that as a man has lived, so will his aura be at his death. Ah, but they must be unpleasant things to look at, some of those auras."

"I say!" objected Vandraken, "you are going too fast! What exactly, is an aura, and where does it live?"

"Ah, I am stupid, mister. I must explain more careful, more slowly. For instance, now, the soul. All the wise men, all the clergymen, say it play hide-and-seek inside us." He laughed his cackling laugh. "And that is very funny to me. Where is there room for it? Under the diaphragm? Yes, it must be very little, very tiny, this soul!" Then his voice changed, and became as the voice of a fanatic. "No, no! I tell you it is on your star, the star they say you were born under, of which I will explain later; not confined down here, but at large on that star, as your body is at large here. On the immaterial plane lives the soul, the aura—call it what you will; on the material plane lives the body."

"May I smoke?" asked Vandraken, pleasantly. He believed Von Tarsenheim was getting off a conjurer's patter, but he felt confident that the man was possessed of unusual powers.

The occultist shot a curious glance at him across the table.

"Certainly, O Prince of Materialists. You do not, then, believe in any plane but this?"

"I have never given the matter any thought," answered Vandraken, lighting a cigar. "It simply does not interest me; this world does. Still, I am always open to conviction, and your theory has its advantage—it keeps soul at a decent distance, way off on some star, where it can't bother."

"Distance! distance!" cried Von Tarsenheim, explosively. "Rocks are distant from one another—there is no such thing as distance to the soul! Ach Gott! it is like talking to a tree!" He ran his hands desperately through his black locks. "Don't you understand that there can be no sense of distance, when you are connected with your soul as two telegraph instruments are conected? There!" tapping the top of his head, "is a little gland; in it there are three grains of red earth—there is a vibration like a chord of music, and along that invisible connection the thoughts of the body travel to the soul, and inspirations of the soul travel to the body, and that little gland is the receiving and sending instrument.

"Your theory?" inquired Vandraken, interested. Anything worth weighing appealed to his inherited legal and business mind.

"No!" snapped Von Tarsenheim. "It is no one's theory. It is a fragment of truth, preserved in the books I tell you of, from the days when the truth was known, and men's brains were capable of receiving it. There were no theories in those days, my friend, and only one religion—as there would be today, if the truth of the universe were understood. There are traces of truth in all religions. The recording angel, now! A man's soul self is created perfect, and as he defaces it, or as he keeps it in perfection, so is the record of his life. Yes, my friend, each man is his own recording angel, and I tell you there are some unpleasant moments after death. When a man has to meet his own soul, and see it as it is, as it was, as it might have been—that, my friend, is the second death. For I tell you that the survival of the fittest is a law which runs all through the universe; and the soul which is not in tune with the master chord cannot live long, for the very harmony with which it is out of tune will enervate it, and at an opposite combination of the planets under which it was created it disintegrates, decrystallizes, and ceases to exist as a consciousness. Your Bible will tell you that a zoological garden of imperfect creatures is kept preserved in flame. No! no! The scrap pile, my friend—the scrap pile, the melting pot, and recasting. Ah, yes; it was the melting pot, and its symbol, the flame, from which your hell was taken. All that is in my books. It is very interesting, but for our purpose it leads to this—every thought must be recorded somewhere; there is no invention to prevent that. You lead the material life, you deface the soul; backwards and forwards the reflections go from earth to star, and so on the human face the record is also written. This is where my invention comes in. I cannot overcome the law of record, but I can"—the occultist rose from his chair and gazed down at Vandraken's face triumphantly—"I tell you, I can transfer all your thought vibrations to the soul of another, provided I find a man who is of the same star who will permit that I hypnotize him."

"Ah, now you are beginning to talk business," said Vandraken, puffing thoughtfully at his cigar. "To pay another man to stand for the consequences of all I do—that's what I'm after. I don't know why, Herr von Tarsenheim, but I am frightfully bothered by my conscience. Every time I have the least bit of a spree, Col. R. E. Morse comes and sits at the head of my bed next morning. Now, what I want is to have him go and sit at the head of the other chap's bed. Can you manage that?"

"It's all—what you call?—included," answered Von Tarsenheim, "I deflect the vibrations which connect you with your soul to the other man. Think of it as a wire; that is easiest. I disconnect the soul end of your sending wire, and connect to the other man's soul. On it you will write the record of your life, on his face will the story be reflected. It is his conscience which will feel the pricks, as his soul implores him to end its agony. For that is all the voice of conscience is—a spiritual thing shrinking from what is, to it, pollution. It is a wonderful invention," he added, rubbing his hands. "As for your own soul it will be blinded by the operation—able to influence you to some extent, but vaguely. You will feel at times, drawn away from physical things, but you will not listen if you do not wish. It will not bother you much, I think."

Vandraken got up and walked about the room.

"It sounds logical, and as far as it goes it is all right. If I bat about, the other man will get to look dissipated, and he will have my conscience, which I don't envy him. But what I want is to be able to drink all I want, smoke all I want, and all that sort of thing. Now, what I want to know, is this: Will the other chap get drunk when I drink too much, or will I? And paresis, and all that sort of thing—how about that?"

"Ah, my friend, for that I have made all provision. I might transfer those also to the other man, but it would be unkind. This is what I do: You have heard of mental science? Well, that is a great half-truth in the wrong hands. They say matter does not exist. Well, there is such a world, but it is not this world. Like every other religion or theory which has taken hold of many people, there is some truth in it. Ormuz, the Chaldean, he was himself almost a mental scientist, for he knew that if a man could make himself believe that he had no pain in his head, he would have no pain in his head. And how could he do this? Because the mind has power over matter, and by hypnotism he could gain this power. And so, if you believe that you can drink a bottle of whisky and it shall not make you drunk, and spend the night in revelry and not be tired, you shall not be drunk, you shall not be tired. The mental scientist says there is no such thing as disease, and to be drunk is a disease—result of alcoholic poison. You cannot have what does not exist—you cannot have disease—you cannot get disease."

"That's sound," interjected Vandraken; "that is quite sound."

"But how to believe strongly enough, that is the difficulty. Yet by hypnotism, carried to the point where I can carry it, it is quite simple. I hypnotize you, and also the other man. I make you both believe that for five years you can feel no physical effects from dissipation, and you will feel none—any more than the mental scientist can feel a cold in the head which he does not believe exists."

"I see the point," said Vandraken. "Why, I hadn't thought of mental science in that way before."

"Without me to furnish the hypnotism and the will power, it would have done you no good; you could not believe strongly enough unless you were hypnotized. And so I, by my knowledge of these forces, can put you in control of another man, whether through the fusion of these auras and planetary vibrations, or under the name of hypnotism—what matters the name? Of hypnotism you have seen the effect. It would take years to teach you the cause. So this I say: I put you in control of this other man, and you will that to him shall come the consequence of each excess, and it will be so. You shall spend the night drinking the red wine, living the red life in the arms of the so wonderful women that your money will draw about you; yes, you shall have all the love that money can buy, more than all the sultans of the East, and in the morning you shall wake as the child wakes."

"No, Col. R. Egret sitting by the bed, eh? But how about the other man?"

"He shall spend the night in sleep, but he shall wake from bad dreams, and in the mirror he shall see the shadow deepen on his face, another line about his eyes, which will be more sunk, his mouth shall be looser, but the leer on his lips will be the more seen for that. Oh, he will not like himself. Come! I show you something." He went over to the corner where the curtained object was, and drew the curtains.

A large glass was disclosed, divided in two. In one side was a glass stool on a rubber mat; a stool on the other side was made of some kind of metal; across the top ran some glass tubes, in which colored light flashed spasmodically, but the colors varied in the different tubes, of which there were nine. Vandraken noticed that he tinglied all over when some of the tubes flashed, while others had scarcely any effect on him; but all affected him differently.

"X-rays?" questioned Vandraken. "Or is it helium?"

"Neither," answered Von Tarsenheim. "They are planet rays."

"What-at!" cried Vandraken, taking a hasty step backwards. "Here! Let me out of this!"

"But they will not bite; they will not jump out at you. They are like birds in their little cages. See the plumage, the nice plumage, of different color for every planet. Red or yellow or blue, according to the nature of their vibrations."

"But it is incredible!" gasped Vandraken, collapsing in a chair at a respectful distance.

"Ah, yes, it is incredible; that is why I do not speak of it in the newspapers. The sun rays, now, focussed in the magnifying-glass—pff! children play with them. The moon rays, lovers reach their arms to them, poets write of them, the tides dance with them. But the rays of Jupiter, and Mars, and Venus, and the others—twinkle, twinkle, little star! Yes?" He laughed mockingly.

"I'm getting my thousand pounds' worth, I certainly am!" murmured Vandraken. It's a first-class peep-show—all creation hopping about the room. There was a man in New York who claimed that everyone radiated some particular color of his own, and said he could see them. For five dollars he'd tell you what your color was."

"The police arrested him—yes? I know him. They club him on the head, and call him crank, and fine him ten dollars. He saw men's souls, that man, but he talked about it. He was a fool."

"Souls!" said Vandraken, impatiently. "You surely don't insist that I believe in them?"

"There are many words, my friend, for something about us not made of protoplasm, but soul is the shortest. You need not believe now, but when you are hypnotized you will subconsciously believe."

"I take no stock in it—none whatever. A body is enough for me. The other thing was invented by parsons, so they could rook you." He spoke defiantly, but uneasily.

"The parsons? Oh, yes, it was easy for them once; bodies were not so comfortable as they now are, so people liked the idea of the soul. Now they have the nice, long, comfortable life, they say it is enough; the soul is one damned nuisance. When I finish my invention for making death the end of all things, people will pay me more than all the clerics in the world; then I am the richest man of all. Oh, the poor clerics! Ormus, the Chaldean, would have done this, but Ptolemy, the King, put him to death. It was best for him. The priests would have burnt him (as they will want to burn me,) and his book, and then I, Abdul von Tarsenheim, would not have seen it."

"Look here," said Vandraken, "I'm collecting rare books. I'll give you your price for that one."

(To Be Continued Tomorrow.)

"Times" Branch Office, 531 S. Spring St.

For the convenience of Times patrons a branch office has been established at 531 S. Spring street, where advertisements and subscriptions are taken by experienced clerks.

MEN'S DISEASES

QUICKLY AND THOROUGHLY CURED

I do not have to resort to guesswork in the few diseases I treat, because over twenty years' experience has perfected my knowledge of EXACT METHODS, which never fail. Particular attention is given to each particular case.

DR. TAYLOR, The Leading Specialist.

"WEAKNESS"

If other physicians have treated you for so-called "weakness," you were helped only temporarily. If at all, and the reason is very apparent when the cause of loss of power in man is understood. "Weakness" isn't a weakness at all, but merely a symptom of chronic inflammation in the prostate gland. My system of local treatment removes this inflammation and is the only treatment that ever has or ever can permanently restore strength and vigor.

You Pay When Cured

Especially CONTRACTED DISORDERS, CHRONIC PAINFUL SWELLINGS and affections of the BLADDER. I have my offices fitted with all the necessary equipment and appliances of the most modern design. Acute cases cured in a few days.

DR. TAYLOR & COMPANY

305 1-2 South Spring Street, Cor. Third, Los Angeles, Cal.

HOURS—9 a. m. to 9 p. m. Sundays 9 to 12 Only

ADVANCED METHODS Distinctively My Own

In The Treatment of Men's Diseases

I employ original methods that fifteen years of careful study and practice have developed. They have proven supremely effective. Like results have been attained by no other forms of treatment. The cures accomplished mark them as methods superior to those in common usage. In the treatment of some cases my procedure is radically different from the ordinary. In other cases it is but partially different, but in every instance I can justly claim originality and distinctiveness. I mention this because thousands of men have employed various physicians and have been treated alike and disappointed alike by each.

You Can't Fail When You Know How

Doesn't it stand to reason that a man who has spent the greater part of his life as I have in treating men's diseases only should know more about it that the man who has tried to learn it all?

Now if you are suffering with any disorder, such as VARICOCELE, HYDROCELE, any contracted diseases, such as BLOOD POISON, ULCERS, and SKIN DISEASE, or any KIDNEY, LIVER or BLADDER COMPLAINT, you have got to come to me if you want to get well. I am curing the most aggravated cases every day, and when I pronounce you cured you can rest assured that this same trouble will never again return, providing you take ordinary care of yourself.

Consultation and Examination Is Free

You can call and see me, talk with me, and be examined and told all about your trouble, and it does not cost you a cent. It proves to you that I know my business.

HOURS—9-4. EVENINGS—7-8. SUNDAYS—9-12.

DR. MORTON

316 1-2 S. Spring Street Los Angeles, Cal.

Real Cures For Men

DR. MILES, The Master Specialist

I MAKE NO FAILURES

I have devised new and scientific methods of treating men's diseases in all their phases. I cure cases that others cannot cure, and the cases that others can cure, I cure in less time and without pain or possibility of injury. All my forms of treatment have been perfected along the lines of nature's requirements and are in exact harmony with the natural recuperative forces. Therefore, my cures are painless, prompt and thorough. My practice is confined entirely to diseases peculiar to men, and I cure them all.

You Need Not Pay Me a Dollar Until I Have Cured You

My Fee in Any Uncomplicated Case is Only $10

For over 20 years I have confined my practice to the special ailments of men. For such disorders as "WEAKNESS," VARICOCELE, CONTRACTED DISEASES and REFLEX DISORDERS, I use methods which absolutely and for all time CURE. These methods are strictly original with me and known to no other specialist. Write if you cannot call. Hours: 9 a.m. to 5 p.m.; evenings, 7 to 9; Sundays, 9 to 12 only.

The Doctor Miles Co.

453½ South Spring St.

Corner Fifth and Spring, Los Angeles, Cal.

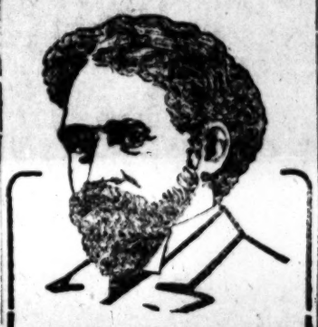

Weak Men

Vital decline, commonly called weakness, is the result of a diseased condition. The disturbing cause is nearly always found in the prostate gland, where the nerve center is located. The prostate becomes affected by one or more of several things, such as badly treated varicocele, indiscretions, excesses, etc. We published years ago the first information ever given out on prostatic trouble as the cause of vital weakness. Since that time our theories have been accepted by all the best Eastern specialists. No one but a thorough specialist can succeed in curing these conditions. Anybody can advertise, but the genuine specialist only can cure.

We also Cure, to Stay Cured, Varicocele, Specific Blood Poison, Contracted Disorders and all Diseases Peculiar to Men.

CONSULTATION FREE AND INVITED.

Call for Literature

Dr. Harrison & Co.

202½ SOUTH BROADWAY

Corner Broadway and 2nd Sts.

The Mrs. S. J. Bridge Remedy for the cure of cancers and tumors. No knife or plaster. 20 years' experience. Mrs. Bridge at the office daily, 10 to 4. 464 South Spring, corner Fifth St.

$3 A MONTH ALL CATARRHAL DISEASES MEDICINES FREE

All Chronic and Nervous Diseases a Specialty

Drs. Shores & Shores

445½ S. Spring St. Los Angeles, Cal.

McBurney's Kidney, Bladder and Rheumatism Cure

One Bottle Cures

Prepaid $1.50 All Druggists

Send 2c in 2c stamps to W. F. McBURNEY 2007 Vermont Ave. for a sample bottle

MORPHINE

and other drug habits are positively cured by HABITINA. For hypodermic or internal use. Samples sent to any drug habitue by mail. Regular price $2 per bottle at your druggists or by mail in plain wrapper. DELTA CHEMICAL CO., St. Louis, Mo. For sale in Los Angeles by Sun Drug Co.

Free

Send me this ad, and I will send you FREE my beautifully illustrated 64-page book, which tells how I cure Weak Men of lost energy; weak power, failing vitality, rheumatism, nervousness, poor circulation of the blood, indigestion, weak back and all loss of nerve force from indiscretions. Call for Free Consultation.

THE DR. M. S. McLAUGHLIN CO., 239½ So. Spring St.

Clearinghouse Banks

NAME	OFFICERS	
AMERICAN NATIONAL BANK S. W. Cor. Second and Broadway.	W. F. Botsford, Pres. Wm. W. Woods, Cashier.	Capital .. $1,000,0 Surplus and profits .. $170,0
CENTRAL NATIONAL BANK Fourth and Broadway.	George Mason, Pres. J. B. Gist, Cashier.	Capital ... $300,0 Surplus and profits .. $300,0
CITIZENS' NATIONAL BANK S. W. Cor. Third and Main.	M. J. Waters, Pres. A. J. Waters, Cashier.	Capital ... $200,0 Surplus and profits .. $272,0
BROADWAY BANK AND TRUST COMPANY 628-30 S. Bdwy., Bradbury Bldg.	Warren Gillelen, President. E. W. Kenny, Cashier.	Capital ... $250,0 Surplus and profits .. $191,0
THE UNITED STATES NATIONAL BANK Cor. Main and Commercial Sts.	Isaias W. Hellman, President. F. W. Smith, Cashier.	Capital ... $300,0 Surplus and profits ... $42,0
THE NATIONAL BANK OF COMMERCE N. E. Cor. 2nd and Main Sts.	F. M. Douglas, Pres. Chas. Boring, Cashier.	Capital ... $200,0 Surplus and profits ... $25,0
COMMERCIAL NATIONAL BANK 401 S. Spring, corner 4th.	W. A. Bonynge, Pres. Newman Erwin, Cashier.	Capital ... $200,0 Surplus and Profits $35,0
FARMERS' AND MERCHANTS' NATIONAL BANK Cor. Fourth and Main.	I. W. Hellman, Pres. Chas. Sevier, Cashier.	Capital .. $1,000,0 Surplus and profits ... $1,350,0
FIRST NATIONAL BANK S. E. Cor. Second and Spring.	J. M. Elliott, Pres. W. T. B. Hammond, Cashier.	Capital .. $1,250,0 Surplus and profits .. $1,400,0
MERCHANTS' NATIONAL BANK S. E. Cor. Third and Spring.	W. H. Holliday, Pres. Marco H. Hellman, Cashier.	Capital ... $200,0 Surplus and profits ... $300,0
NATIONAL BANK OF CALIFORNIA N. E. Cor. Fourth and Spring.	J. E. Fishburn, Pres. G. W. Fishburn, Cash't.	Capital ... $400,0 Surplus and profits .. $150,0

Savings Banks.

EQUITABLE SAVINGS BANK

STREET & ARCHERS INSTITUTION

FIRST AND SPRING STS.

SECURITY SAVINGS BANK

Oldest and Largest

Resources Over $20,000,000.00

REAL ESTATE LOANS, AT REASONABLE INTEREST.

GERMAN AMERICAN SAVINGS BANK

Spring and Fourth. Branch Main and First

AMERICAN SAVINGS BANK

N. E. COR. THIRD AND SPRING.

Resources over $1,650,000. Interest Paid on Deposits

Trust Companies.

LOS ANGELES TRUST CO.

2nd and Spring Sts.

Capital $1,000,000 Surplus $250,000

4% Interest PAID ON TERM ACCOUNTS

Interest Compounded Semi-Annually

A FEW OF THE MANY REASONS

The Southern Trust Company

ASSIGNS FOR SOLICITING NEW BUSINESS

It has a subscribed capital of $2,000,000, of which $1,000,000 has been paid in, in gold coin.

Its Surplus and Profits amount to over $200,000.

Its 350 stockholders are among the most responsible persons in the community.

The sixteen men comprising its Board of Directors are all well known for their careful, conservative methods.

The Southern Trust Company

114 W. Fourth Street.

MERCHANTS TRUST COMPANY

207-209-211 South Broadway. Paid Up Capital, $500,000.00

2 Per Cent. on the Daily Balances of Checking Accounts.

TITLE INSURANCE & TRUST CO.

Corner Franklin and New High Streets.

Issues Policies of Title Insurance. Issues Certificates of Title.

Acts in All Trust Capacities. TEL. EXCHANGE 12.

PROVIDENT MUTUAL BUILDING-LOAN ASSOCIATION

Pays 5 Per Cent. on Pass Book Deposits

6 Per Cent. on One Year Term

NO UNNECESSARY WITHDRAWAL NOTICE.

135 South Broadway

119 West Fourth Street, Ground Floor

Herman W. Hellman Building

J. J. DORAN & CO.

STOCKS AND BONDS

Mining Stocks in U. S., Mexico and Canada Bought and Sold

6% INTEREST PAID STATE MUTUAL BUILDING & LOAN ASSN.

223 S. SPRING ST., LOS ANGELES, CAL.

Assets, Jan. 1st, '08, $2,002,111. Paid in capital, $1,074,864. Ask for sample certificate and statement. Reference R. G. Dunn Co., or any bank in Los Angeles.

Wanted

$20,000—2 yrs. on Stocks at 6 per cent.

$7,500—6 mos. on bonds at 6 per cent.

$7,500—1 yr. on Union Oil at 7 per cent.

$17,500—1 yr. on Union Oil at 7 per cent.

A. H. CONGER.

Suite 319 Wilcox Building.

OUR FOUR PER CENT.....

SAVINGS CERTIFICATES

MORE CONVENIENT THAN PASS BOOKS. SEND FOR BOOKLET.

BANK OF LOS ANGELES

5TH AND SPRING STS.

Wanted

$20,000—2 yrs. on Stocks at 6 per cent.

$7500—6 mons. on Bonds at 6 per cent.

$7500—1 yr. on Union Oil at 7 per cent.

$17,500—1 yr. on Union Oil at 7 per cent.

To Loan

$50,000 on R. R. Bonds at 6 per cent.

$35,000 on approved bonds at 6 per cent.

For Sale

ALL LOCAL STOCKS AND BONDS.

A. H. Conger

Suit 319 Wilcox Building

BONDS

Municipal, School and Corporation

Returning 4 3-8 to 7 Per Cent

August Investment Circular furnished on request.

Wm. R. Staats Co.

351 S. Main St. Los Angeles 65 S. Raymond Ave. Pasadena

BONDS

Why employ your money at 4 per cent. per annum, when the same money, properly invested, will earn you 7 per cent. to 10 per cent. per annum net? For particulars call on or address Bond Department,

COLUMBIA TRUST COMPANY,

231 West Third Street, Los Angeles, California.

"HOLY MOSES!"

HER TALK SHOCKS THE SCHOOL BOARD.

Office of The Times, No. 26 S. Raymond Ave.

PASADENA, Aug. 10.—Because she used what is called strong language, Miss Harriett Rice, musical instructor in the public schools, has not been reelected for the coming year. It is said that she used such awful expressions as "Holy Moses," and "golly," and that on the afternoon of the commencement, two years ago, she gave vent to even stronger expressions because she was displeased at the janitor at the First Methodist Church. This was the basis of the movement that resulted in her failure to be reelected. It ceased at her words the janitor went to work among his friends and soon a petition was sent to the Board of Education, but was laid on the table. Her accounts of the affair came in from the school buildings and it was claimed by some that Miss Rice, when provoked, would stamp her feet and use language unbecoming to a school teacher.

Superintendent A. L. Hamilton, of the public schools, said last night that the statement that Miss Rice would not return was not positive, but that up to date she had not been reelected. He ceased further he acknowledged that the Board of Education was looking for another head of the department. Miss Rice has been connected with the public schools as music instructor for the past eight years and has many friends in the city, who will be surprises to learn that she will not return. As head of the music in the grammar schools and High School she has proved herself competent and her use of "strong language" has not prevented her being greatly admired by many.

SEE RAIN, FEEL NONE.

Much curiosity was felt by campers in Mt. Wilson yesterday, as to the reason why they could see rain but feel none. They could discern a great storm raging all through the valley, but not a drop of rain fell on the peak. To the West Fork across the mountains they saw lightning in the early morning and heard the sound of distant thunder, while to the south rain could be seen falling in this city and at other points in the San Gabriel Valley.

Mt. Wilson is so located that many times storms pass around the base of the mountain on all sides but leave the peak in a calm, as was the case yesterday. There is also much less dust in the air on Wilson's Peak than on any other near-by mountain. This reason was one of the strong arguments in favor of the place for the observatory.

Showers of rain fell in the early morning in Pasadena, which is quite uncommon in August. The day was the most sultry experienced here in years.

SCENIC MEETING PLACE.

A number of members of the Church of Christ Scientist gathered under one of the big pines near the falls at Strain's camp on Mt. Wilson yesterday for an outdoor service. W. E. Blocher officiated, and many campers from Mt. Wilson attended. This was the first meeting ever held by the Christian Scientists on the peak.

EXPECT MUCH OF NEW COACH.

The faculty and old students of Throop Institute are looking forward to a great year in athletics for the institute under the direction of H. W. Spiers The leading members of the Delta Omicron Fraternity, who caused trouble last year in the football field and demoralized athletics during the entire year, have been given notice that they need not apply for readmission at the institute. This will be acceptable to the new president, Dr. Scherer, who is known to be against fraternities in the high schools.

Mr. Spier has a record in athletics equal to that of any college or high school coach in this State. He is a graduate of Oberlin College, and has a diploma of the department of physical education in that institution. He coached the Oberlin High School football team for two years, and the 'varsity track team one year, and later had charge of all the gymnasium work at the High School. While at Columbia University, New York, he supervised all athletics at the Horace Mann School. He is now an instructor in Trachus College, Columbia University. He has an enviable record as a player of football and baseball at Oberlin and elsewhere.

Dean Miller of Oberlin says: "I have great confidence in Mr. Spier, and respect him for his ability. He is unquestionably the best coach our High School ever had, and his influence on the boys was good." Dr. Thomas D. Wood, head of the physical department of Columbia University, also recommends Mr. Spier.

MRS. AUSTIN DEAD.

Mrs. Ethel L. Austin, wife of W. A. Austin, died late Saturday night at No. 1414 Iowa street. Her home was in Delaware, Ind. She was 28 years old. The body will be taken East this morning.

ORCHESTRA IN CAMP.

Guests at Mount Wilson Hotel are enjoying the music of the Temple Auditorium Orchestra. It will probably play at the dances to be given at Strain's Camp during the week.

REPORTS HOLD-UP.

Much frightened, Walter Thompson of the Arlington restaurant, rushed into the Stetson barber shop in North Pasadena Saturday night, and said that a man had tried to hold him up. Later, when he left the shop he was met by the same footpad, and threatened at the point of a revolver, he claims.

PASADENA PARAGRAPHS.

Mr. and Mrs. Melville D. Martin of No. 408 North Grand avenue have returned from San Francisco in their automobile.

Dr. George Burlingame of the First Baptist Church of San Francisco yesterday preached at the First Baptist Church in this city. The pastor, Rev. Albert Hatcher Smith, is now in the East.

It is expected that the Chinese lottery case, which has been in the courts so long, will reach a settlement this morning.

Wadsworth sells paints.

See Phelps for fine wall paper.

Buy Chamber of Commerce bonds on a basis of 6½ per cent., of B. O. Kendall Co., or other Pasadena agents.

The Virginia, Long Beach, equaled by none. Moderate rates for the summer. Join the crowds at Coronado.

PROSPERITY.

HAPPY SMILES ABOUT POMONA.

GROWTH THIS SEASON IS MORE MARKED THAN EVER.

Freight, Passenger and Postal Figures Show Wonderful Increases. Many Newcomers Settle in Valley and Banks Show Greater Volume of Business.

POMONA, Aug. 9.—The growth and prosperity of Pomona Valley is more marked this season than at any time during the past twenty years. Newcomers are weekly settling here and purchasing property and the volume of business, both freight and passenger, at the local railway stations, is fifteen per cent. greater than a year ago. For the past twelve months, the receipts at the local postoffice have shown a steady gain over those for like periods a year previous. Last month the postal receipts were 15 per cent. greater than in July, 1907. The banks also show a much greater volume of business and growth of deposits than a year ago.

BARGAIN DAY.

The Executive Committee of the Pomona Business Men's Association is planning to hold a general bargain day here some time next month. The idea is for all local merchants to unite, each one offering some special bargain, and putting forth a particular effort to induce people to come here from all parts of the valley and secure trade bargains for a day.

TO PASS ON VALUES.

Trustees Firey, Fleming, Midgley, Alden and Lee will, beginning tomorrow, sit as a Board of Equalization. Session will be held until the entire city roll of assessed property has been considered and all grievances as to equalities in assessment have been investigated. As a member of the Board of Equalization each Trustee is allowed $5 per day for a period of ten days. This is the only compensation received by any Trustee during the year.

EXCHANGE PULPITS.

Rev. Dr. Warren F. Day, pastor emeritus of the First Congregational Church, Los Angeles, preached at Pilgrim Congregational Church here today, exchanging pulpits with Rev. George E. Soper.

Rev. W. A. Wimberly, a recent arrival from Holdredge, Neb., occupied the pulpit of the new Trinity Methodist Church this evening.

In the absence of Rev. T. T. Creswell, who is on his vacation, Rev. S. P. Montgomery preached at the First Presbyterian Church this forenoon and evening.

The monthly meeting of the Board of Trade will be held tomorrow evening.

AGAIN INSANE.

Word has been received from Indianapolis that Rev. E. R. Piannette, who when discharged from the Patton asylum in 1905, came here and resided for some time, his family making numerous friends, has again become insane. He has been ordered to be confined in a Fort Wayne asylum. The case is a pitiful one.

"Hotel del Coronado" always leads.

SOUTH PASADENA.

SOUTH PASADENA, Aug. 9.—Owing to the lack of fire protection and sewage some of the residents in the district lying east of Fremont avenue are agitating the proposition of being annexed to Pasadena in order that they may secure these improvements. However, a bond issue of about $300,000 is being talked of, whereby these necessities may be secured for the whole city. South Pasadena has grown from a town of 600 to a city of 5000 in a little less than four years, and the people are just beginning to realise it.

Mr. and Mrs. Arthur J. Everest of No. 1109 Fair Oaks avenue are at Balboa for a few weeks.

Herbert J. Vatcher, Jr., secretary of the Cawston Ostrich Farm, leaves tomorrow for San Francisco on a two weeks' vacation.

Mrs. Wilfrid Shoebottom of this place, Mrs. Robert Hardy and daughter, Miss Lois Cook of the New Maryland Hotel, and Mrs. Dorothy Howard of Los Angeles left yesterday for Catalina, where they will occupy Thomas Reed's cottage.

Mrs. Orrin W. Orcutt of Oxley street entertained twenty-five ladies of the West Side Congregational Church at luncheon Friday.

Coronado agency, 234 S. Spring st.

COVINA.

COVINA, Aug. 9.—Mr. and Mrs. B. M. Given and son, Allison, started yesterday for an auto trip through Cahuenga Pass to Monterey and Tuolumne counties. They will spend several weeks in the high Sierras.

The Covina Irrigating Company is installing a new plant and pump head in the San Dimas wash. The well will have a capacity of 450 inches per minute.

All street lights have been doubled in capacity this week from sixteen to thirty-two-candle power.

W. L. Hurley, a hardware merchant of Pennsylvania, has purchased the store and stock of C. W. Potter, and with his wife will move here.

Unfavorable comment is being made by citizens in regard to the Pacific Electric tracks outside the city limits, in which weeds have been allowed to grow. It was stipulated when property was vacated in favor of the company that the road should be kept free from weeds and not to be made a breeding place for noxious plants that would spread into the groves.

Always cool at Coronado.

SIERRA MADRE.

SIERRA MADRE, Aug. 9.—A rare act of kindness has been performed by George Ray, the former partner of George Lessley, who recently was convicted of poisoning the horses of a Japanese contractor. Although under no obligation whatever to Lessley and absolutely free from any connection with the crime, Ray has reimbursed the Jap for the loss of his stock at an expense of nearly $500.

City Clerk Madden has finished his work on the assessment books. The total valuation of property is $950,000, compared with $650,000 last year. The Board of Equalization will meet tomorrow night.

Why roast? Go to Coronado.

MYSTERY.

STAINS OF BLOOD ON DERELICT.

BOATLOAD OF POLICEMEN IS STARTLED BY TRAGEDY.

Officers Go Fishing at Long Beach and Two Miles Out Discover Abandoned Craft With Gory Stains. Young Woman Near to Death in Bath-house Plunge.

LONG BEACH, Aug. 9.—A derelict skiff, bloodstained, gave Sergt. Phillips of the local police, and a party of Los Angeles officers who he was chaperoning on a deep sea fishing excursion, a mystery to solve today. The officers had caught six barracuda when they ran across the craft of mystery, two miles out. The derelict was fastened to a log and the oars were lying in the bottom. The sides of the boat were splattered with blood, which started wild theories among the sleuths. It is supposed the boat broke loose at San Pedro and that the gory stains were those of slaughtered fish.

WOMAN NEARLY DROWNS.

Only the heroic efforts of the bath house attendants, today, restored Miss Alice Andrews of Kansas City, Mo., to consciousness after her lifeless body had been taken from the bottom of the plunge.

Miss Andrews, who was one of a jolly party of friends and relatives in the plunge, is a strong swimmer, and to show her ability was floating on her back in the seven-foot section. Suddenly she apparently dived. Not appearing immediately Guard Patrick Burns, plunged in and was startled to see the young woman lying on the bottom, as though asleep, with her hands folded across her breast. He rose hurriedly to the surface with her and the victim was quickly taken to the hospital. There was no sign of life, but after vigorous treatment, there came a flutter and later consciousness. She was taken to her rooms at Hotel Julian and no after-danger is probable. The young woman can recall nothing of the sudden near tragedy.

J. G. Barnes, became exhausted in the surf today. He was rescued by guards Fraser and Falls.

TAFT'S THANKS.

A pen made on the quill end of an ostrich feather, twenty-one inches long, cut from his namesake at the Long Beach Ostrich Farm, was sent recently to Hon. Wm. H. Taft by Manager Heffner, requesting him to use the quill to write a letter of invitation to W. J. Bryan to be present at his inauguration, March 4. In reply Mr. Heffner, today, received the following autograph letter.

"HOT SPRINGS, Va.

"My Dear Sir: I beg to acknowledge receipt of your favor, and thank you for writing me and for sending the ostrich feather pen and also for your good wishes. Very sincerely yours,

[Signed.] "WM. H. TAFT."

The ostrich from which the feather was taken is the largest in Southern California, is over nine feet high and weighs 450 pounds.

THREE ELECTIONS.

City Clerk Boynton has his hands full this week sending out sample ballots and arranging supplies for three elections. On Saturday one will be held at West Long Beach to choose a Councilman from the Sixth Ward to fill a vacancy. On Monday, the 17th inst., an annexation election will be held to take in a part of Carroll Park and some ocean frontage, and on the following day another annexation election will take place to absorb the Belmont Heights ocean frontage in case the residents of Carroll Park defeat the first election. There is a prevailing sentiment in the city to defeat both propositions because of the sectional feeling that has been aroused and because they imperil the building of the Naples boulevard.

LOOT LOST.

J. E. Meredith of Minneapolis, connected with the Chicago, Milwaukee & St. Paul Railroad, went into the lavatory in the basement of Hotel Virginia today and left a valuable Chinese seal ring on the washstand. He missed it a few minutes later, but the ring was gone. It was highly prized, as it was taken from the finger of a dead mandarin during the Boxer War by a chum of Mr. Meredith's, who sent it to him.

POLICE GIVE HIM BED.

Willis Martyn, well-dressed and with plenty of money, arrived in the city at 11 o'clock last night, and after two hours' effort to find a room, gave up and went to police headquarters and told his story. He was given a bed. He wanted to pay for it this morning, but was told the department was not in the rooming-house business. Inquiry today develops that all apartments are full and people are being turned away.

BOYS STUDY WIRELESS.

Studying the science of wireless telegraphy are three boys, Percy Palmer, George Nelson and Douglas Wallace. Each has a station fully equipped, and has become well versed by diligent study and practical application. The three talk to one another daily with their apparatus. They treasure as mementos copies of messages they intercepted during the visits of the Atlantic and Pacific fleets. Each station is complete with batteries, receivers, induction coils, directories, and lofty slender poles, with receiving wires.

TOO MANY OFFICALS.

The Charter Revision Committee will meet tomorrow evening to consider amendments. The experience of the City Council with the budget has convinced it that there are too many salaried officers, and several consolidations will be necessary. The duty of collecting licenses will be placed in the hands of the police, making the Tax Collector's office only nominal. The duties of the Board of Public Works will also be more clearly defined. The members are to assume personal charge of departments now held by deputies. The fire department will also be pruned.

The High School will open its fall term on the 31st inst. The grammar grades of the district open one week later.

PIER REPAIRS.

Pier repairs now in progress on the long wharf will make that structure safe for two years, but in order to prevent a yearly outlay the Board of Public Works will recommend to Council an item in the proposed bond issue for various new improvements. The board wants enough money to construct a stone breakwater at the outer end with fifty-foot wings on either side. With this safeguard the board says it will be easy to keep the pier in good order with the receipts from wharfage and rentals.

NAPOLEON RECOVERS.

Napoleon, the peacock in City Park, which was thought to be dying of a broken heart because separated from its boon companion, the cagle Hannibal, has been given to Hugo V. Strom. Domiciled in the barnyard with chickens, ducks and geese, the fowl has recovered his spirits and vanity.

The Library Board is planning for elaborate ceremonies at the laying of the corner-stone of the Carnegie library. It expects to have on the programme not only those instrumental in securing the gift, but most of the original founders of the public library.

VIRGINIA GUESTS.

Gen. Thomas Wilson of Tucson, Ariz. was the guest of Gen. and Mrs. Chaffee at the Hotel Virginia over Sunday.

Late arivals at Hotel Virginia include:

C. F. Hartman, Pasadena; M. D. Ettville and wife, San Francisco; Mr. and Mrs. M. Blackston, W. H. Weskman, Los Angeles; Mrs. J. Yrsarri and family, Albuquerque, N. M.; Mrs. E. L. Payne, Chicago; Mr. and Mrs. Charles J. Moore, Denver; Dr. and Mrs. M. W. Hill, Redlands; H. E. Myers, Chicago; Gen. Thomas H. Wilson, Tucson, Ariz.; Mrs. LeyMour and Miss LeyMour, Mexico; E. Herrmann, Philadelphia; Miss Hannah Herrmann, Salt Lake City; Mrs. W. A. Mars, Gen. and Mrs. Chaffee, Miss Chaffee, William Ellis, Mr. and Mrs. W. R. Leeds, child and nurse, W. C. Van Pelt, Mr. and Mrs. W. F. Arend, Mr. and Mrs. W. S. Knudler and wife, Los Angeles; Mr. and Mrs. Paul S. Honberger, Pasadena; M. F. Montogmery, Mr. and Mrs. C. A. Boyle, Mrs. Frank Higgens, Los Angeles; Miss Pearl Herndon, Hollywood; J. B. Baldwin and wife, Dr. Baldwin, Dr. and Mrs. H. M. Field, E. W. Field, Los Angeles.

Among the week-end guests from Pasadena were: Mrs. James W. McBride, Mrs. J. O. Siebert and son, Miss Siebert, Mr. and Mrs. G. W. Rosecrants, Harry A. Fitzgerald, Jr., J. H. Booge, Miss Booge, John Daggett, Colin Stewart, Mrs. J. C. Michener, Park Michener, Mrs. D. B. VanSlyck, William C. Wemsey, C. M. Jaques, E. T. Cook and Miss Katherine Cook.

"Hotel del Coronado" is cool.

MAGNETIC.

VENICE PROVES DRAWING CARD.

THOUSANDS OF ANGELENOS GO TO BEACH CITY.

Attractive Programme Is Greatly Enjoyed—Swift Rise of Resort Subject of Congratulatory Addresses. Chamber of Commerce Suggests Changes in Shipping Laws.

VENICE, Aug. 9.—Yesterday was the first annual Los Angeles day at Venice, and the attractive programme of music, speaking, athletic contests and sports proved a drawing card. Several thousand Angelenos visited the beach.

The demonstration incidental to the arrival of the official party did not take place until after luncheon. President H. B. Eakins of the Ocean Park Board of Trustees made the address of welcome. The response on behalf of Mayor Harper was made by E. J. Harper, who spoke of the close associations that bound the city to the beach and the strand to the metropolis. Incidentally he gave the boulevards that are to be a good boost, not forgetting to say a good word for the trees and commending the good work of reforestation that is going on in and about Venice, especially in the canal section. George H. Stewart, president of the Los Angeles Chamber of Commerce, spoke briefly, recounting the sudden rise of Venice from an uninhabited stretch of barren sand dunes to its present position. Jud Rush of Los Angeles threw forensic bouquets from the city to the sea and back again.

SWIMMING AWARDS.

In the swimming race around the breakwater the winner was Paul Gray, but as he was over 16 years of age, the award went to Fred Fox, aged 10, who finished second. The other swimmers were thus advanced one notch, and John Makin became second and Charles Cole third. Frank Holborow defeated Fred Allen in the handicap swimming race, and George Freeth won the obstacle race. The winner of the gondola racve was George Wild. The aquatic luncheon in the sea proved the source of much amusement, as did also the diving and other contests. Dancing and skating were in progress during the afternoon and evening and the day's festivities concluded with a spectacular exhibition of fireworks at night.

SHIPPING HANDICAPS.

Believing that the shipping laws are in need of reformation, the Chamber of Commerce has sent hundreds of copies of an appeal to the commercial organizations of the cities of the United States. It calls attention to large possibilities for the increase of American commerce on the Pacific Ocean and especially to the increase that can come from the completion of the Panama Canal.

The chamber suggests united action before our Senators and Representatives in Washington to repeal "that law classing ships with obscene literature and absolutely prohibiting the importation of either into the United States." It adds:

"Subsidies to ships derived from a taxation upon the American people can only benefit those privileged few possessing influence in Washington. It is not probable that the people would long support a large and heavy tax to reëstablish the American merchant marine. Some support to fast lines of steamers convertible to war purposes in case of need and in consideration of such support, is the policy of England and Germany and deserves our consideration as being successful. The great shipping business of England, however, exists now and became what it is through the freedom from handicaps it received through the repeal of restrictive laws in the forties. The English would not and could not support by taxation the great English ocean carrying trade as a losing business. The only practical policy to reestablish the American merchant marine is to remove the handicap that destroyed it and that prevents its revival.

"The Federal law forbidding a foreign steamer from doing business at more than one American port unfavorably affects the Pacific Coast and especially Southern California. This law should be repealed as to foreign commerce.

"The State Legislature should submit an amendment to the State constitution freeing American ships engaged in foreign commerce from local taxation. This amendment when submitted to the people must not be loaded down with any other thing as was the last such amendment submitted to the people."

Cool—comfortable—Coronado.

Heat from a Meteor.

The captain of the steamer Castilian Prince, which has just arrived here from Fernandina, told of a brilliant meteor which was seen on Saturday night from his ship, while off Barnegat, on the Jersey coast. The mariner reports that the meteor was so bright that all the ship's lights cast a shadow "as black as your hand," while the heat was so intense as to cause the tar in the seams to boil as if in the grip of a tropical sun.—[New York Sun.

BUSCH'S

ALTERATION SALE

Making room for our new clothing dept. Cutting the price on all summer

Just 28 men's two-piece summer suits that were $12.00, $15.00 and $18.00. Sizes 35 to 40 only. Priced now at $7.75

NO ALTERATIONS—NO EXCHANGES.

Choice of any $1.50, $2.00 or $2.50 straw hat, sailor or roll $1.00

style .....

One entire table of soft-bosom and pleated front golf shirts; $1.25, $1.50 and some $2.00 values. Some of the best values are slightly soiled. Your choice 75c

$2.00 Star or Cluett golf shirts cut to.. $1.

$1.50 colored or white golf shirts cut to ..... $1.

50c fancy sox in all very fine quality, cut to 3 pairs for.. $1.

25c odd ends, embroidery and extracted patterns, 2 pairs .....

Many other attractive bargains now displayed in our show windows—underwear, night shirts, pajamas, hosiery, shirts—ALL at big reductions. Remember, BUSCH advertises bargains

THEY ARE BARGAINS

BUSCH'S

SECOND & BROADWAY

Grand Canyon

Painted Like a Flower

mile deep

13 miles wide, 217 miles long

TO THE RIM

No one was ever prepared for it—No one was ever disappointed. Get booklets.

Thru Sleeper

Tickets on sale daily until Sept. 30, 1908.

Round Trip $25

Santa Fe

E. W. McGEE Gen. Agt., Pass. Dept., 334 South Spring Street

SKY AS ROOF.

MANY MAY USE SAND AS BED.

HOTELS AND CAMPS AT AVALON CAN HOLD NO MORE.

Steamship Staterooms and Extra Dining-room of Metropole Utilized as Sleeping Quarters—Nautilus Is Upsetting Scientists' Theories—Arrivals Include Party of Canadians.

[BY DIRECT WIRE TO THE TIMES.]

AVALON, Aug. 9.—[Exclusive Dispatch to The Times by Pacific Wireless.] The largest crowd of the year is here today. Every hotel, cottage and camp was crowded last night and some people slept on the sand. The midsummer rush is certainly on. Cots were spread in the dining-room of the Hotel Metropole and the staterooms of the steamer Hermosa had to be utilized to accommodate the crowd. Today's steamers brought 700 more to swell the throng of Sunday guests.

George Wingfield, the Nevada mining man, and his bride arrived today.

The yacht Anemone, Commodore Tutt, sailed for Santa Barbara this afternoon to remain there until after the races. S. Manning and wife were on board as guests of the Tutts.

SCIENTIFIC THEORY UPSET.

Several naturalists, who are watching the large nautilus in the aquarium, think that a discovery has been made which will surprise the scientific world and upset all the theories regarding the formation of the nautilus's shell.

A delegation of Canadian girls, chaperoned by Dr. and Mrs. W. Gardner Cable of Vancouver, spent yesterday here. The tour is the result of a contest given by the Saturday Sunset of Vancouver. The winners who are enjoying the trip, which will extend to old Mexico, include Miss Jennie R. Pollard, Miss Wenborn of NaNeme, Miss Smith of Kelouna, Miss Constance Oversen, Miss Burnett, Miss Deacon, Miss Taylor and Miss Small of Cranbrook.

AT THE HOTELS.

Mr. and Mrs. Sparks Berry, Mr. and Mrs. Charles McFarland, Mr. and Mrs. D. McFarland, Mr. and Mrs. George Lichtenberger, Mrs. Volney Peyton and Miss Edna Peyton are among the Angelenos sojourning at the Metropole.

Rev. C. W. Worley, missionary to Japan, is at the McLean apartments, with his wife. They sail for the Orient next month. Dr. Worley spoke in the Congregational Church, tonight, of his work in Japan.

Dr. and Mrs. George Rogers, Dr. H. Rogers and A. E. Clark of Bakersfield, B. L. Dawe and Miss Alice B. Smith of Fresno, and Mr. and Mrs. E. P. Lesley of Palo Alto are guests at the Glenmore.

Dr. William Brill, Mr. and Mrs. H. F. Whittier, Mrs. E. P. Johnson, Miss Sadie Johnson, J. J. Kyle, Mrs. Walter M. Murphy, R. H. Hollingsworth, Mrs. J. S. Mitchell, Mr. and Mrs. J. R. Dennison, Miss Alice L. Dennison and Misses Helen Spalding and Henrietta Mossbacher are among the arrivals at Hotel Metropole from Los Angeles.

Charles J. Fox and Richard K. Fox, Jr., of New York are registered at the Glenmore.

Mrs. Simon Maier entertained friends at bridge whist in the parlors of the Metropole, yesterday morning followed by a luncheon.

Mr. and Mrs. J. F. Crank are occupying their cottage on the bluff.

Judge Allen and family will arrive, this week, to occupy a cottage they have taken for the balance of the season.

Mrs. W. B. Cline and daughters, Misses Alice and Constance Cline, are recent arrivals at the Metropole.

Misses A. L. Tillinghast and E. S. Daniel of Prescott, Ariz., and Mr. and Mrs. Clinton Rowell and family of St. Louis are at the Metropole.

A. M. Shields, of San Francisco and his wife and daughter, Miss Alexandra, are at the Metropole for an extended stay. Mr. Shields is an old-time member of the Tuna Club.

Philip Kitchin, cashier of the Southern Trust Company, is taking a week-end rest at the Metropole.

Misses Elizabeth Horton, Harriet Snyder and N. T. Horton, Jr., of Pasadena are among the arrivals at the Windsor.

Be comfortable at Coronado.

BACK FROM CZAR'S REALM TO EARLY HO

Madam Alexander Olarovsky,

wife of distinguished diplomat, wearing her court costume. She is the guest of her mother at Santa Monica and is on her way to Egypt.

Madam Alexander Olarovsky, the wife of the distinguished Russian diplomat, is being entertained for a few days at Santa Monica-by-the-Sea, where she is the guest of her mother, Mrs. Martha E. Skidmore, of No. 1223 Second street. Madam Olarovsky has just arrived from Egypt, after a tour that took her through the several capitals of Europe, and will depart in a few days for a visit to Santa Cruz and San Francisco, before starting on the return trip to Cairo, where she will join her husband early in the winter.

This visitor, the daughter of the late Walter A. Skidmore, a San Francisco mining engineer, is one of the very few women whose pleasure it was to be present at the first session of the Russian Duma at St. Petersburg. At that time her husband was the Russian Minister Plenipotentiary to Siam, and the photograph shows her attired in the Russian court costume, as she appeared in the royal palace. There were present at this time the members of the imperial family, the costumes, jewels and dress on this occasion were elaborate extreme.

Since that time the husband California woman has received tional decorations and pro the diplomatic service, being of the six international d the Caisse of the Debt, being at Cairo, Egypt.

This is the first visit of M ovsky to California in eight and she is looking forward pleasure to her visit to San her former home, and the city she was married. On her s she will be accompanied by more, her mother, and to will renew the acquaintan former days.

The fair visitor finds in the climate of Southern Cali agreeable change from that o sian empire and the orien tries.

DR. PRICE'S

WHEAT FLAKE

FOOD

Is made from wheat, clean, pure and wholes Makes a delicious, nourishing breakfast food.

"South of the Te

NEWS REPORTS FROM CORRESPONDE

IN THE BALANCE.

LAWYERS' FATE DECIDED TODAY.

SAN DIEGO BAR ASSOCIATION HEARS CHARGES.

Attorney Andrews Believed to Have Disproved Allegation of Unprofessional Conduct — Former Partner, Also Accused, Leaves City.

SAN DIEGO, Aug. 9.—The Grievance committee of the San Diego County Bar Association yesterday heard charges of unprofessional conduct against the law firm of Crane & Andrews, preferred by the Chamber of Commerce. A decision will be rendered tomorrow afternoon. Attorney Andrews defended his own acts at the investigation and stated that the firm was dissolved after the filing of the charges and that Attorney Crane has left the city. It is the consensus of opinion of lawyers that Attorney Andrews proved that he had no connection with the collection business conducted by his former partner.

WILL HONOR FOUNDER.

Funds are to be raised by public subscription to purchase Allen Hutchinson's bust of "Father" Horton, founder of new San Diego. The bust is by bronze and was recently executed. It is proposed to present it to the public library.

INDIANS GET DRUNK.

Deputy Marshal Place has gone to Santa Ysabel after two men accused of selling liquor to the Indians during the recent fiesta at Mesa Grande. It is said that during the festivities the Indians were liberally supplied with whisky and that many got drunk. The deputy marshal will take his prisoners to Los Angeles.

EXCURSIONISTS ARRIVE.

The Santa Fé train from Los Angeles to run in two sections yesterday afternoon and carried a total of 425 passengers. A large number of the excursionists went to Tent City. It is expected that a low round trip rate on Saturdays will continue until Septem-

SAYS SHE WAS DUPED.

An echo of an attempt to promote a forgery is a warrant issued here by the District Attorney for the appreension of J. A. Anderson. Mrs. Mary Hastings alleges that he induced her to invest $100 in the stock of the Humboldt Brewing Company of California that when her certificate arrived bore the stamp of the "Humboldt Brewing Company of Arizona." She says the Humboldt Brewing Company of California repudiates her claim to an interest in that concern.

STEAMER KILLS WHALE.

The body of a forty-foot whale was washed ashore yesterday on the beach two miles south of Tent City. When the steamer St. Denis arrived here yesterday, from Ensenada, her officers said that the ship struck the whale while on route south last Tuesday. The captain thinks the leviathan was asleep.

Every comfort at Coronado.

CORONA'S NEW CASHIER.

Coleno Purchases Stock in Two Banks and Succeeds John Key, Who Moves to Pasadena.

CORONA, Aug. 9.—Fred J. Muller of Los Angeles arrived, Saturday, and is to become identified with the First National and Citizens banks as a stockholder, with the view of succeeding Former cashier John P. Key of the First National, who recently moved to Pasadena.

William F. Lewis, a native of Ohio, died at his home here, yesterday, aged 70 years. The funeral will be held from the Methodist Church Monday. He leaves a widow and two daughters, Mrs. E. Lawrence and Mrs. Leamon Potter of this city.

SHIP HONEY.

C. O. and L. L. Andrews shipped two carloads, or about twenty-six tons, of honey yesterday to New York. They received 5¾ cents a pound. Very little honey remains here. The crop is about one-third of an average one.

AT THE BEACHES.

Frank W. Alden and family are in Avalon Park for several weeks' stay.

A. A. Stobbs and C. D. McNeil and family left yesterday for an outing at Newport.

Mrs. E. Kuehl and daughter, Ruth, are at Hermosa Beach. Later they will attend the Advent Camp Meeting in Los Angeles.

Mr. and Mrs. J. S. Halton have gone to beach resorts prior to returning to their home in Joplin, Mo.

Coronado, the coolest resort.

INTEREST IN EUCALYPTUS.

Floor in Oxnard House Attracting Attention—Country Club Plans Tennis Tournament.

OXNARD, Aug. 9.—Mr. and Mrs. T. Rice have built what they believe to be the first hardwood eucalyptus floor in America. It has been made from logs cut on the Rice ranch and kiln dried. It takes a high polish and is of a beautiful color.

There are many hundreds of acres of eucalyptus trees in Ventura county which not much interest has been taken until recently. Mr. Rice's floor and furniture that he has made from eucalyptus are attracting a great deal of attention.

WAGON BUILDING GROWING.

M. J. Ely, manager of the Springville ranch of the American Beet Sugar Company of this city, has begun the manufacture of a self-dumping beet bed. The demand for the beds in other sections of the State necessitated arrangements for the local manufacture of the machines.

The Oxnard Country Club is making extensive preparations for a tennis tournament with the Seaside Tennis Club of Ventura.

Only $4 to Coronado and back.

GRAPE CARNIVAL PLANNED.

ESCONDIDO, Aug. 9.—A "grape carnival" is to be held here on Admission Day. The citizens are planning to feast the hundreds of visitors expected on muscats and an unlimited supply of other varieties of grapes. The grape industry in this valley is the most important one, not excepting citrus fruits. The season opened last year on August 14 and for twenty-five days thereafter, from ten to twelve cars were shipped to northern and eastern markets. This year there are over 1000 acres of vineyards. There will probably be excursions

BIG GA

TERRITORIAL LARGE

Despite Drop in Over Two Dollars—Shall Arizonian? diana.

[SPECIAL CORRESP

PHOENIX (A submitted to the Equalization sh gained $2,578,151 last year, the to the Territory risi Of the increase, tributes about $1,0 county, owing to value, falls more vapal county has 000. The figures s as follows: Apa chias, $19,382,829.2 373.82; Gila, $5,46 199,123.03; Maricop have, $1,619,004.15; Pima, $7,230,468.6 Santa Cruz, $1,731, 244,667.80; Yuma, During the fisc 31, the Phoenix turned a profit t $26,124, the total $21,582. General p attending the city nouncement has b levy will be redu $100 of valuation.

INDIANS

The first Indian from the United Service in Arizon resident in the litt numbering about about a mile nort just south of the Electric power wi branch from th sion line from th number of wells h ferent points on t and in the vicinit of wells, one mile lished along a s supplied with wa ready sunk are inches in diame new schema will o occupied by about oddity, the older I satisfied wi the Elec ply them with p said that sever told them that p son water, and sure their lands w It may take a se crops among the redskins to persu vation that wate should be accepted plans of the Rec clude also the de plete canal system in the reservation, water may be ava the year the head dian canals are d the Gila is out of

LEASE SI

W. J. Murphy ha bringing informat dale sugar mill w season by J. R. Davie of Color taken a lease on t will operate it on 800 tons consump They for years h sugar factory at latterly have adde factories at Gran at Garden City, K lieved that these need to be made Valley farmers be any beets, as man without payment years ago, when close down, after days. The sugar color, and the wat insufficient.

"Times" Branch Of

For the convenience branch office has be Spring street, where scriptions will be taken

South of the Tehachepi.

NEWS REPORTS FROM CORRESPONDENTS OF THE TIMES.

IN THE BALANCE.

LAWYERS' FATE DECIDED TODAY.

SAN DIEGO BAR ASSOCIATION HEARS CHARGES.

Attorney Andrews Believed to Have Disproved Allegation of Unprofessional Conduct — Former Partner, Also Accused, Leaves City.

SAN DIEGO, Aug. 3.—The Grievance Committee of the San Diego County Bar Association yesterday heard charges of unprofessional conduct against the law firm of Crane & Andrews, preferred by the Chamber of Commerce. A decision will be rendered tomorrow afternoon. Attorney Andrews defended his own acts at the investigation and stated that the firm was dissolved after the filing of the charges and that Attorney Crane has left the city. It is the consensus of opinion of lawyers that Attorney Andrews proved that he had no connection with the collection business conducted by his former partner.

WILL HONOR FOUNDER.

Funds are to be raised by public subscription to purchase Allen Hutchinson's bust of "Father" Horton, founder of new San Diego. The bust is of bronze and was recently executed. It is proposed to present it to the public library.

INDIANS GET DRUNK.

Deputy Marshal Place has gone to Santa Ysabel after two men accused of selling liquor to the Indians during their recent fiesta at Mesa Grande. It is said that during the festivities the Indians were liberally supplied with whisky and that many got drunk. The deputy marshal will take his prisoners to Los Angeles.

EXCURSIONISTS ARRIVE.

The Santa Fé train from Los Angeles was run in two sections yesterday afternoon and carried a total of 425 passengers. A large number of the excursionists went to Tent City. It is expected that a low round trip rate on Saturdays will continue until September.

SAYS SHE WAS DUPED.

An echo of an attempt to promote a brewery is a warrant issued here by the District Attorney for the apprehension of J. A. Anderson. Mrs. Mary Hopkins alleges that he induced her to invest $600 in the stock of the Humboldt Brewing Company of California and that when her certificate arrived it bore the stamp of the "Humboldt Brewing Company of Arizona." She says the Humboldt Brewing Company of California repudiates her claim to an interest in that concern.

STEAMER KILLS WHALE.

The body of a forty-foot whale was washed ashore yesterday on the beach 20 miles south of Tent City. When the steamer St. Denis arrived here, yesterday, from Ensenada, her officers said that the ship struck the whale while en route south last Tuesday. The captain thinks the leviathan was asleep.

Every comfort at Coronado.

CORONA'S NEW CASHIER.

Angelena Purchases Stock in Two Banks and Succeeds John Key, Who Moves to Pasadena.

CORONA, Aug. 3.—Fred J. Muller of Los Angeles arrived, Saturday, and is to become identified with the First National and Citizens banks as a stockholder, with the view of succeeding former cashier John P. Key of the First National, who recently moved to Pasadena.

William P. Lewis, a native of Ohio, died at his home here, yesterday, aged 70 years. The funeral will be held from the Methodist Church Monday. He leaves a widow and two daughters, Mrs. E. Lawrence and Mrs. Leamon Fuller of this city.

SHIP HONEY.

P. O. and L. L. Andrews shipped two carloads, or about twenty-six tons, of honey yesterday to New York. They receive 5½ cents a pound. Very little honey remains here. The crop is about one-third of an average one.

AT THE BEACHES.

Frank W. Alden and family are in Ocean Park for several weeks' stay.

E. A. Stobbe and C. D. McNeil and family left yesterday for an outing at Newport.

Mrs. E. Kuehl and daughter, Ruth, are at Hermosa Beach. Later they will attend the Advent Camp Meeting in Los Angeles.

Mr. and Mrs. J. S. Halton have gone to beach resorts prior to returning to their home in Joplin, Mo.

Coronado, the coolest resort.

INTEREST IN EUCALYPTUS.

Floor in Oxnard House Attracting Attention—Country Club Plans Tennis Tournament.

OXNARD, Aug. 3.—Mr. and Mrs. T. A. Rice have built what they believe to be the first hardwood eucalyptus floor in America. It has been made from logs cut on the Rice ranch and kiln dried. It takes a high polish and is of a beautiful color.

There are now hundreds of acres of eucalyptus trees in Ventura county in which not much interest has been taken until recently. Mr. Rice's floor and furniture that he has made from eucalyptus are attracting a great deal of attention.

WAGON BUILDING GROWING.

M. J. Ely, manager of the Springville ranch of the American Beet Sugar Company of this city, has begun the manufacture of a self-dumping beet bed. The demand for the beds in other sections of the State necessitated arrangements for the local manufacture of the machines.

The Oxnard Country Club is making extensive preparations for a tennis tournament with the Seaside Tennis Club of Ventura.

Only $4 to Coronado and back.

GRAPE CARNIVAL PLANNED.

ESCONDIDO, Aug. 3.—A "grape carnival" is to be held here on Admission Day. The citizens are planning to feast the hundreds of visitors expected on muscats and an unlimited supply of other varieties of grapes. The grape industry in this valley is the most important one, not excepting citrus fruits. The season opened last June on August 14 and for twenty-five days thereafter, from ten to twelve cars were shipped to northern and eastern markets. This year there are over 1,000 acres of vineyards.

There will probably be excursions from Los Angeles, San Diego and intermediate points to this city.

The quantity of mail brought into this city is such that the people are demanding better postal service. Sunday service is particularly wanted. The auto stage running between here and San Diego every week day can be secured for a Sunday trip, and the people are about to petition the postal authorities for its use, even if the expense must be met by the town.

Fine cafe at Coronado Tent City.

NEWPORT.

NEWPORT, Aug. 3.—Rev. T. T. Creswell, pastor of the Presbyterian Church, Pomona, is spending a fortnight here. Dr. and Mrs. C. E. Helm of Beloit, Wis., are guests this week at his Thirty-sixth-street home.

The Misses Shirley Thomas, Elsie Parker, Marvel Baker, Hazel Baker, Frances Adams and Hazel Thomas of Santa Ana are guests here, being chaperoned by Miss Libbey Eastman of Los Angeles.

County Superintendent Cranston, Granville Tedford, Lea Warren, T. L. Warren and their families of Santa Ana are visiting friends here.

Nicholas Sartori returned yesterday from Italy after an absence of over a year.

C. P. Visel, proprietor of the Coachella News, is at his West Newport bungalow for the rest of the season.

Most amusements at Coronado.

LOMPOC.

LOMPOC, Aug. 3.—The delegates to the Republican County Convention are William Fisher, Domingo Manfrino, W. L. Talbot, N. J. Spanne H. Poland, A. H. Henning, J. F. Lewis, A. O. Talbot, George Bessinger, Charles Douglass and A. B. McMichael.

The fire company is to be reorganized tomorrow evening.

C. R. McGee has sold a five-acre tract, house and barns, to Ernest Eckhert.

M. C. Grider and wife have moved here from Betteravia. Mr. Grider will drill in the lime rock deposits south of town.

Miss Rose Hagan and William Larimer were married yesterday at the Santa Barbara Mission. They will make Lompoc their home.

Sheriff Stewart and his family, who have been enjoying a vacation at their ranch, will return to Santa Barbara tomorrow.

M. W. Smith of Visalia has been elected principal of the High School.

Fine fishing at Coronado.

ARIZONA.

BIG GAIN IN VALUATION.

TERRITORIAL FIGURES SHOW LARGE ADVANCE.

Despite Drop in Copper, Increase Is Over Two and One-Half Million Dollars—Shall It Be Arizonan or Arizonian? — Water Benefits Indians.

[SPECIAL CORRESPONDENCE OF THE TIMES.]

PHOENIX (Ariz.) Aug. 3.—Figures submitted to the Territorial Board of Equalization show that Arizona has gained $2,578,151 over the valuation of last year, the total of all property in the Territory rising to about $80,000,000. Of the increase, Maricopa county contributes about $1,000,000, while Cochise county, owing to the drop in copper value, falls more than $1,000,000. Yavapai county has increased about $500,000. The figures from the counties are as follows: Apache, $1,042,953.88; Cochise, $19,588,329.37; Coconino, $4,314,373.82; Gila, $5,465,162.01; Graham, $8,199,123.03; Maricopa, $14,264,755.53; Mohave, $1,619,098.11; Navajo, $1,844,872.62; Pima, $7,230,466.02; Pinal, $2,479,415.37; Santa Cruz, $1,721,980.05; Yavapai, $10,244,987.80; Yuma, $2,639,072.09.

During the fiscal year ending July 31, the Phoenix water department returned a profit to the municipality of $26,126, the total returns amounting to $21,862. General prosperity seems to be attending the city government, for announcement has been made that the tax levy will be reduced 15 cents on each $100 of valuation.

INDIANS BENEFIT.

The first Indians that receive benefit from the United States Reclamation Service in Arizona, will be the Pimas, resident in the little village of San Tan, numbering about 300. The village lies about a mile north of the Gila River, just south of the Sacaton Mountains. Electric power will be brought by the branch from the main transmission line from the Roosevelt dam. A number of wells have been sunk at different points on the Pima reservation, and in the vicinity of San Tan a line of wells, one mile apart, will be established along a canal which will be supplied with water from them. Already sunk are three wells, sixteen inches in diameter. Eventually this new scheme will supply water to lands occupied by about 1400 Indians. Very oddly, the older Indians are much dissatisfied with the proposition to supply them with pumped water. It is said that several white men have told them that pumped water is poison water, and that the Indians are sure their lands will be ruined if they use anything but water from the river. It may take a season or two of good crops among the more liberal of the redskins to persuade the whole reservation that water from the ground should be accepted when available. The plans of the Reclamation Service include also the development of a complete canal system from the river within the reservation, so that in flood time water may be available. For nearly all the year the headworks of the old Indian canals are dry, though at present the Gila is out of ford.

LEASE SUGAR MILL.

W. J. Murphy has just returned here, bringing information that the Glendale sugar mill will be operated next season by J. R. McKinnen and R. P. Davie of Colorado Springs, who have taken a lease on the property and who will operate it on the basis of about 800 tons consumption of beets a day. They for years have operated a large sugar factory at Loveland, Colo., and latterly have added to their holdings, factories at Grand Junction, Colo., and at Garden City, Kan. It was locally believed that financial guarantees will need to be made to the Salt River Valley farmers before they will plant any beets, as many of them were left without payment for their crops two years ago, when the Glendale factory closed down, after running only a few days. The sugar product was poor in color, and the water supply was found insufficient.

"Times" Branch Office, 531 S. Spring St.

For the convenience of Times patrons, a branch office has been established at 531 S. Spring street, where advertisements and subscriptions are taken by experienced clerks.

Rebater Earl and the Fruit Men.

WHY ORANGE AND LEMON GROWERS ARE UP IN ARMS, OPPOSING HIS DESIGNS TO CAPTURE A SEAT IN THE U. S. SENATE.

CHAPTER II.

THE allied fruit associations of Southern California: "We demand of Congress an increase in the duty on lemons."

Rebater Earl in his Evening Express: "Not tariff revision up, but tariff revision down, that is the admirable method."

The allied fruit associations of Southern California: "Send none but stand-patters to Congress."

Rebater Earl's Evening Express: "The stand-patter a pickpocket."

From the testimony of E. T. Earl before the Interstate Commerce Commission in Los Angeles in 1906, as written in the official record. Earl said: "I would not say he was a very wise business man if he threw away his rebates."

Commissioner Clemens asked: "Have you been getting rebates?"

Earl answered: "They increased our mileage." [One form of rebates.]

Commissioner Clemens: "You gave to the fruit growers about $15 a car [in rebates] when you got $25?"

Earl: "Yes."

Growing in volume hourly a storm of protest against the destructive programme of the Lincoln-Roosevelt League leaders is sweeping the citrus fruit districts of Southern California. This has been intensified by the exposure of the secret scheme to elect Edwin T. Earl (or a man whom he may name to the United States Senate in 1911, by means of hold-over State Senators.

A confessed rebater, Earl, is making use of the Lincoln-Roosevelt League to promote a movement for a smashing of the tariff schedules. He seeks to reduce the paper bill of his Evening Express by securing free wood pulp. If he can accomplish this purpose, he apparently does not care how many other interests are crippled by the general tariff cut. He knows very well that if wood pulp is put on the free list, down will go the duties on citrus fruits.

But the fruit growers are fully alive to the disastrous results that would follow a reduction in the duty on citrus fruits. They demand an increase. The present duty is one of the three highest on the tariff schedule. The Earl-Lincoln-Roosevelt programme would smash the tariff and give to the foreign orchardist a control of the eastern markets.

Resolutions have been passed by all the Southern California fruit associations indorsing only "stand-patters" on the fruit tariff for election to the State Senate and Assembly. The legislators elected this year will vote for the selection of a United States Senator. This Senator will take part in the special session of Congress which is to be called next March if Taft is elected to the Presidency.

Here is the Lincoln-Roosevelt League idea of the stand-patter as expressed in an editorial in the Evening Express on January 29 under the caption, "A Pickpocket."

FROM THE EXPRESS COLUMNS.

"Be a stand patter if you will, but be prepared for the consequences that attend innocent gentlemen who walk arm in arm with pickpockets."

In an editorial of April 4 the protectionist is again assailed as follows: "The day of rabid protectionism fast approaches its unregretted end. The 'stand-patter' has become a 'run faster.'"

While the allied fruit-production associations have been forming themselves into a distinct organization, appropriating money and selecting committees to send to Washington in March to fight the tariff smashers, the League (through its organ, Earl's Express,) has been gloating over the fact that a special session of Congress is to consider a reduction of the tariff.

On February 2, 1908, there appeared in the Express an editorial under the heading, "Tariff Revision Certain," of which the following is an extract:

"THE TARIFF A MENACE."

"However much men may differ as to other policies it is the natural belief of all intelligent citizens who form their opinions in the light of patriotic consideration and not at the behest of selfish and mercenary interests, that the tariff is unsuited to the business conditions of the day, is a menace to the general well being."

"REVISION DOWN."

A month later, on March 4, there appeared an editorial headed "Revision Down, not Up." This editorial begins as follows:

"Senator La Follette is in favor of revision—'not revision up,' to quote his language, 'but revision down.' The admirable method he would adopt he thus defines:" (Here follows a part of La Follette's "admirable" tariff for revenue only propaganda.)

The men who have grown gray fighting the tariff battles of the citrus fruit interests know what this La Follette "idea" means; they have encountered it before.

The La Follette idea does not take into consideration the cost of transporting the California oranges to the eastern markets; it places the California grower on the same plane as the Mediterranean growers in our home markets—and the water rate is about one-fourth that of the railroad rate. The La Follette tariff would bankrupt the citrus fruit industry of California.

For ten years the "stand-patters" have borne the brunt of the attempted raids on the citrus fruit tariff. The Lincoln-Roosevelt leaders are shouting with glee at the signs of what they think is a rout of the stand-patters.

In less than six months twenty-five editorials on advocating a reduction in the tariff have appeared in the Evening Express. This has been a part of the regular propaganda of the Lincoln-Roosevelt League.

Its chief effect appears to have been to unite the allied fruit interests against the programme of the league to elect E. T. Earl or one of his henchmen to the United States Senate. The fruit growers are determined that their representative shall be one whose adherence to a protective tariff for citrus fruits is above suspicion.

WANT AN INCREASE.

While the league has been crying, "Tariff revision down, not up," the lemon growers all over the State have been perfecting an organization to send delegates to Washington to work for an increase of half a cent on the duty on lemons.

The "La Follette idea" is the general plan under which the Democrats sought twice to reduce the duty on citrus fruits, and once succeeded. Whenever a reduction in the tariff has been attempted the duty on citrus fruit is one of the first to be attacked.

Most of the fruit growers are fully aware that while the "La Follette idea" was forming, and while its adoption was considered in the Middle West its advocates boasted openly that the rate on citrus fruit is one that must be reduced. The reductionists charged that the government is maintaining an oppressive tariff on oranges that is making this fruit a dainty for the rich man's table only in order to protect a "few millionaire orchardists" in California and Florida. They boasted that they will reduce this tariff until oranges shall become cheap fruit.

The fruit growers of California know what this means. They have enjoyed a brief season of prosperity since they escaped from the thralldom of the Earl fruit and car companies, and they are not likely to take up their chains a second time by voting to E. T. Earl a seat in the United States Senate.

Four months ago certain fruit growers of Pomona responded to an appeal from the Evening Express to fall in line and help to "down the rebating Southern Pacific" by saying that they had learned to their sorrow that Edwin T. Earl was a pretty good hand at rebating, himself.

Earl replied to this, editorially, in the Express on March 2, as follows:

EARL'S DENIAL.

"The statement that the Continental Fruit Express or the Earl Fruit Company directly or indirectly, in any shape or form ever received any rebates from the Southern Pacific Company is in every letter and syllable of its phrasing totally, absolutely and unequivocally false."

EARL'S CONFESSION.

Now the fruit growers have been unkind enough to select this paragraph from the Earl editorial and place it alongside the following extract from the United States Government records giving the sworn testimony of Edwin T. Earl before a committee representing the Interstate Commerce Commission:

[Extract from U. S. Government Records.]

Edwin T. Earl: "I would not say he was a very wise business man if he threw away his rebates."

Commissioner Clemens: "Have you been getting rebates?"

Edwin T. Earl: "They increased our mileage" (a very common form of rebating.)

Commissioner Clemens: "You gave to the growers about $15 a car as rebates when you got $25?"

Edwin T. Earl: "Yes."

Commissioner Clemens: "What railroads gave you rebates last year?"

Edwin T. Earl: "I cannot tell without my notes except two."

Six months ago the Evening Express waxed wroth because it discovered what it pretended to believe to be evidence that a State Railroad Commissioner appointed by Gov. Gillett had been guilty some years before of accepting favors from the railroads.

On January 3 the following editorial appeared in the Express:

"'Col.' D. H. Loveland, recently appointed railroad commissioner by Gov. Gillett, denies that he has been the recipient of rebates from the Southern Pacific. He admits having received a lower rate for shipments to Red Bluff and other intra-State points than was granted shippers generally. Loveland never should have been appointed; and now that his intimate association with the railroad company has been brought to light he should have the good sense and keen judgment to gracefully tender his resignation."

"GRACEFULLY."

The offense with which Loveland was charged is somewhat similar to that which Earl confessed, although not nearly so serious. Yet Edwin T. Earl displays "the good sense and the keen judgment to gracefully" ask the fruit growing interests of Southern California to help him to win a seat in the United States Senate for himself or one of his henchmen!

WORK AND WAGES UNDER PROTECTION.

BY WALTER J. BALLARD.

Investigation of the United States Bureau of Labor brings out the fact that the average hourly wages in 1907 were higher in this country than in any other year of the eighteen year period, 1890-1907, and more than 20 per cent. higher than the average in any year from 1890 to 1900. As compared in each case with the average for the ten-year period 1890 to 1899, average hourly wages in 1907 were 28.8 per cent. higher the number of employés in the 6168 establishments investigated, was 44.4 per cent. greater, and the average hours of labor per week was 5 per cent. lower.

It must be noted that the establishments investigated represented the principal manufacturing and mechanical industries of the country, says the American Economical, and that the 28.8 per cent. advance in wages in 1907 over the average of a ten year period, included four years under Democratic low-tariff. Not only were wages higher, but 44.4 per cent. more workingmen obtained employment, and the average hours of labor were lower in 1907. This is the best possible evidence of continued improvement in conditions among the wage-earners of the country, under the present protective tariff.

The Bureau of Labor also reports, it is only fair to say, that the average price of thirty principal articles was 20 per cent. higher in 1907, than the average price for the ten years 1890 to 1899. Against that is the fact stated above that not only were wages 28.8 per cent., but also the further fact that 44.4 per cent more people were employed. And more compared with the average for the same ten-year period, the purchasing power of an hour's wages in 1907 was 6.3 per cent. greater. That satisfactory fact cannot be gainsaid. These facts show that under a sufficiently full protective tariff, work and wages increase faster than do prices of needed commodities. Scarcity of work and low wages cannot be compensated for by lower prices for the food and things we need. All our experience attests the truth of that statement. What avail were "low prices" in the dark days of '96-'98, when thousands of American workmen and their families were starving? What use is bread at three cents a loaf when the necessary three cents is absent? The American workman needs the benefit of a sufficiently full protective tariff. He has that now and to retain it he must vote in November next—directly or indirectly—only for such men in both branches of Congress, who can be depended upon to surely guard his interests therein, when the matter of tariff adjustment comes up for discussion and voting on the floor of the House.

Japan's shipping subsidies this year, according to the Japan Shipowners' Association, amount to $6,595,000 gold, and absorb 60 per cent. of the estimated revenue from the business tax and 47 per cent. of the income tax.

The Times Scholarship Contest 1908.

DAILY COUPON.

Score one point for contestant named below:

Name .....

Address .....

DIRECTIONS—Write name of pupil favored for a scholarship on dotted line and forward coupon to the scholarship manager, Times Office, Los Angeles, Cal.

Use this blank in remitting for subscription.

TIMES-MIRROR CO.

I desire to aid .....to win a scholarship by subscribing for.....Times for the period of .....months, beginning ....., 1908.

Indicate here

....

whether old or new subscription.

....

Number of points due

....

Please credit $..... to my account and deliver the paper to the following address:

....

....

(Signed) .....

DIRECTIONS.

Points not credited to the student unless cash accompanies the order. To make sure students get proper credit for the points, remit direct to The Times or give the money to the student you wish to favor.

Open a package of every corn flake food on the market. Stand them in a row and look at them. If this doesn't convince you that

KORN-KINKS

is the best corn food, then the TASTE will. Korn Kinks tastes better and is better. It is the malted flakes of the choicest selected white corn. Crisp, appetizing and wholesome. Contains more nutriment than the others and is easily digested. Your grocer sells it.

5¢

The only Malted Corn Flakes.

Lawn Mowers

12 inch Columbia $3.25
14 inch Columbia, ... $3.50
14 inch Colonial, ball bearing, . $5.50
16 inch Colonial, ball bearing, . $6.00

The Best Values for the Money

James W. Hellman, 161 No. Spring Street

Burton Music Co. Open Evenings 759-60 S. Bdw'y Hamburger's Store Faces Us

Special Tract Directory.

Manhattan Beach SAND LOTS $250

Nothing on the Market Like Them. 631-32 Douglas Bldg.

Free Excursion to Hidalgo Ave. Tract, Alhambra, Wednesday, 10 a.m. Great home lots with trees, modern bungalow. T. Wiesendanger, room 311, 307 South Broadway.

BEAUMONT

Homeseekers' free stereopticon lectures on this matchless new city and supreme fruit growing district are given daily, 1:30 and 8 p. m., in Dunphy's own lecture hall, 344 South Broadway. Come and let us explain. "Five Acres and Independence."

Weekly Excursions to Corcoran

SEE NEWPORT & MILNER Gen. Agents for Security Land and Loan Co., 504-505 Central Bldg., Sixth and Main.

BUY "LITTLE BONANZA" There Are Reasons. Ask R. D. ROBINSON CO., 608 Grant Bldg., L. A.

Consult our Rental Department For stores, offices and houses. ROBT. MARSH & CO., Security Bldg., Main Floor. Telephone Exchange 175. Entrance 5th street.

Colorado River Land
Palo Verde Valley
Blythe Ranch

$35 per acre and up—including water. INTERSTATE LAND CO. 675 South Broadway F1805. Main 93

Vermont Ave. Square

Corner Vermont and Vernon avenues. The largest and choicest subdivision in the West Southwest. Large Lots $650 and up. S. J. White & Co., 418 Huntington Bldg.; Leo J. Maguire & Co., 305 F. F. Pay Bldg.; Wright & Callender Co., 319 S. Hill St.; C. A. Wesbecher, tract agent. Office, Vermont Ave. and 48th St. Phone West 3557.

FARMS At Wholesale Prices CALIFORNIA HOME EXTENSION ASSOCIATION. Ground Floor Chamber of Commerce Building.

PALOMAR LOTS

Best home lots for the price; 20 miles from 6th and Main, on the Santa Ana electric line. $150 and up. No interest, no taxes. Easiest terms. BAKENHEIMER SYNDICATE, Ltd. 643 West Sixth Street.

A $300 Pizmo Lot

Will earn more in one year than a savings account will in 20 Years.

NAPLES

A. M. & A. C. PARSONS, Sole Agents. Pacific Electric Bldg. Ground Floor. Main 1888. Home Ex. 363.

Special Inducements to Builders. RAMONA PARK ALTHOUSE BROS., 430 So. Broadway.

WESTERN AVE. SQUARE

Large lots, small prices; buildings going up rapidly; 5c car fare; transfers everywhere; on Grand ave. car line. MARTIN & ROCKWELL, 407 Mason Bldg.

Lomita Farms

The little farms that will make you money. Finest soil and plenty water along the Shoestring Strip—$250 an acre. 118 WEST SIXTH STREET Ground Floor Grosse Building. Main 1616—F1616

Los Angeles Investment Co. A8116. 335-337 S. HILL ST. Main 2240. Home Builders Will Build to Suit Upon Your Own Lot—or will furnish Lot RENT PAYING TERMS.

$10 Secures an Acre

30 minutes from my office on electric line. Rich, sandy soil, free water piped. Pay $10 cash, $10 monthly, and save rent. EMIL FIRTH, 319 W. 4th St., between Broadway and Hill.

CUDAHY RANCH

$400 to $500 PER ACRE 1-4 Cash, Balance Long Time JAS. R. H. WAGNER Mgr. Ground Floor P. E. Bldg., 6th and Main

Auctions

Auction Extraordinary Monday, August 10th at 10 a. m. at 1251 South Flower Elegant and Costly FURNITURE OF 6-ROOM FLAT,

consisting in part of solid brass bedsteads, spring mattresses, fine birdseye maple dressers, fine genuine leather quarter-oak parlor set, fine oak library table, Axminster, Body Brussels rugs, linoleum, iron bed, brass-trimmed extension table in oak; chairs, rockers, center tables, fine lace curtains, portieres, Reliable gasoline range, dishes, cooking utensils. These goods are all new and must be sold on above date without reserve or limit. Notice—We are in no way connected with any other house in the city. L. A. AUCTION & COMMISSION CO., Office 725 S. Spring st. Phone F1719, Broadway 1. W. O. TRASK, Auctioneer.

Auction 2712 Halldale Avenue Tueday, Aug. 11th 10 a. m.

Desirable furnishings of a private residence, consisting of solid mahogany settee and chair, expensive mission oak Morris chair, upholstered in Spanish leather; library table, oak desk, stands and tabourettes, fine mission oak buffet, oval extension table and chairs to match, mahogany, oak and wicker rockers and chairs, lace curtains, portieres, silverware, 100-piece china dinner set, cut-glass, iron and brass beds, springs, mattresses, bedding, oak dressers, 9x12 linoleum, oak hall, jardinieres and ferns, velvet, Axminster and tapestry art squares, rugs, hall and stair carpet, fine mission oak card table, hall mirror, enameled refrigerator, kitchen tables, utensils, lawn mower, hose, etc. Also 10 thoroughbred White Rock chickens, 10 White Leghorn hens and pullets, etc. Above goods seem as new. Take West 48th-st. cars. RHOADES & RHOADES, Auctioneers. Office 320-32 So. Main St.

Auction 1624 Shatto St. Tuesday, Aug. 11th, 2 p. m.

Entire furnishings of a 5-room flat, consisting of 1 fine gold French-plate mirror 46 in. x 48 in., cost $250; expensive black walnut bedroom suit, fine mirror front, black walnut folding bed, upholstered parlor pieces, walnut library table, fine 12-ft. black walnut extension table, leather-seat chairs to match, fine walnut wardrobe, oak and willow rockers and chairs, oak stands, commodes, lace curtains, bedding, wool blankets, chamber sets, books, pictures, velvet, Axminster and tapestry carpets and rugs, kitchen tables, dishes, utensils, etc., etc. Take West 48th-st. Green cars to Union ave., walk 1 block south. Sale at 2 p.m. RHOADES & RHOADES, Auctioneers. Office 320-32 So. Main St.

Thos. B. Clark AUCTIONEER 632 So. Spring Street. F1907 Broadway 192

Rhoades & Rhoades REAL ESTATE, LIVE STOCK AND GENERAL AUCTIONEERS. Guaranteed estimates on Household Furniture or bought outright for cash. Salesroom 320-2 S. Main. Both Phones 1269.

C. M. Stevens Furniture and General Auctioneer Will Pay Cash for Furniture Office 203 Tajo Building Phones, Home A5465, Sunset Main 2500

Steamships.

North-German Lloyd Fast Express Service

PLYMOUTH—CHERBOURG—BREMEN—10 a.m. Kaiser Wm.II., Aug. 12; Cecilie, ... Sept. Kaiser d. Gr., Aug. 25; Kronprinz Wm., Sept.

Twin-Screw Passenger Service

PLYMOUTH—CHERBOURG—BREMEN—10 a.m. Bulow ..... Aug. 13 Bremen ..... Aug. 27 Gr. Kurfuerst Aug. 20; Fried. Wm. ..... Sept.

Mediterranean Service

GIBRALTAR—NAPLES—GENOA. AT 11 a.m. K. Luise ..... Aug. 15 P. Irene ..... Sept. K. Albert ..... Aug. 22 K. Luise ..... Sept.

North German Lloyd Travellers' Checks

Oelrichs & Co., No. 5 B'dw'y, New York

ROBERT CAPELLE, 230 POWELL ST., SAN FRANCISCO, CAL., OR HUGH D. RICE CO., 600 S. SPRING ST., AND LOCAL AGENTS.

Canadian Pacific Empress Line of the Atlantic

Less Than Four Days at Sea

SAILINGS, QUEBEC—LIVERPOOL.

To Europe July 18, 24; Aug. 1, 7, 15, 21, 29.

From Europe Aug. 7, 13, 21, 26; Sept. 4, 9, 18, 23. Rates: First cabin, $90 up; second cabin, $48.75; one class, $45; third class, $28.75. Ask any ticket agent for particulars, or write A. Polhamus, T. P. A., 609 So. Spring St., Los Angeles, Cal.

Legal

IN THE SUPERIOR COURT OF THE State of California, in and for the County of Los Angeles. In the matter of the Estates of Lillian Cora Rand, Elbridge D. Rand, Charles W. Rand and Lillian Rand, under the trust declared under the will and the decree of distribution in the estate of Hiram Higgins, Deceased. No. 9910, Dept. 1. Notice of hearing of petition for appointment of Trustee.

Notice is hereby given that the petition of Lillian Cora Rand to be appointed trustee under the will of Hiram Higgins, deceased, and in conformity with the decree of distribution in the estate of said Hiram Higgins, deceased, will be heard at 10 o'clock, A. M. on the 14th day of August, 1908, at the Court Room of Department 2 of the Superior Court of Los Angeles County, California.

Dated August 4th, 1908.

C. G. KEYES, County Clerk. By W. L. WARREN, Deputy. W. W. DODGE, Attorney for Petitioner.

SEALED PROPOSALS will be received at office of Treasurer, Pacific Branch, N. H. D. V. S., Soldiers' Home, Los Angeles County, Cal., until 12 o'clock, M., August 25, 1908, under Subsistence, Household, Repairs and Farm, and then opened, for furnishing and delivery of supplies, in accordance with instructions and specifications, copies of which, with blank proposals and other information, may be had upon application to E. W. Moore, Treasurer.

ALFRED BENJAMIN & CO.'S CORRECT CLOTHES FOR MEN SOLD BY JAMES SMITH AND COMPANY 137-39 South Spring St

THE CITY IN BRIEF

What do you say?

NEWS AND BUSINESS.

...shop at Ocean Park.

...Bishop Conaty preached, yesterday ...rning, at the Catholic Church at ...ean Park, where the forty hours' ...otion was opened at the 10 o'clock ...h mass.

...llege Girl "Stunts."

...a bevy of Stanford girls will present ... unique programme of college ...unts" tomorrow night at the Young ...men's Christian Association. A re... ...otion will be held on the roof of the ...w building and a general invitation ...s been extended to all members and ...ends to be present.

...ses Objects.

...Mattison B. Jones, who was named ... the Democratic caucus Saturday ...ht as a candidate for delegate from ... Seventieth Assembly District to the ...mocratic State convention, an... ...unced yesterday that his name was ...ed over his protest. He says he will ...t go to the convention. Frank Go..., who was read out the Democratic ...rty at the Fresno convention, is a ...ndidate on the same ticket.

...gle Rock Cars.

The Los Angeles Railway, yester..., inaugurated a new Sunday serv... on the Eagle Rock line. Beginning ... 6 a.m. cars leave Twelfth and Main ...reets via Broadway, First, North ...pring, Temple Block, the Plaza and ...ena Vista street to Townsend ave... ...ve every sixty minutes on the even ...our until 11 p.m. Returning, cars ...ave at the same time. Beginning ...September 1, week day service will be... on the same route. The schedule ...ll be 6 o'clock, 6:30, 7, 7:30 and 8 ...clock a.m. and then one every hour ...ntil 4 p.m., when half-hour trips will ...tart and continue until 7, cars on the ...even hour and half-hour, after which, ...ourly service will be resumed, con...inuing until 11 o'clock. This schedule ...from both ends.

PERSONAL.

T. H. Lumsden, an advertising man ... East Orange, N. J., is in the city ... business. He is a guest at the ...ngelus.

Mr. and Mrs. D. R. King of Pueblo, ...olo., are registered at the Westmin...ter. They are making a tour of Pa...fic Coast cities.

W. H. Barnes, an attorney, and ...restes Orr, a politician of Ventura, ...e passing a few days in the city, ...ests at the Angelus.

R. W. Ripley of Chicago, a son of ... president of the Santa Fé, arrived ...esterday from the East and at once ...ent to Pasadena to visit a brother.

Mr. and Mrs. Lawrence Shelby and ...rty of Richmond, Va., are visiting ...oints of interest in this section. While ... the city they are at the Westmin...ter.

G. A. Long, an Imperial banker; Mr. ...d Mrs. A. M. Day of Dallas, Tex. ...d F. M. Carnowski, a hotel man of ...ongress Junction, Ariz., are at the ...ollenbeck.

R. H. Frewer, a globe trotter from ...ondon; I. W. Ward, a Goldfield min... ...g man and M. P. Pickens, a civil ...ngineer of Prescott, are at the ...ollenbeck.

Mr. and Mrs. A. Wetzner of Phoe...ix, Ariz.; E. Hunt Rodgers, a brick ...anufacturer of El Paso and C. A. ...ibely and family of Bakersfield, are ...t the Hollenbeck.

W. R. Nutting, a Fresno fruit man; ... E. Morrison, an attorney of Pres...ott, and Mrs. L. L. Temple and grand...daughter of Maco, Ariz., are among the ...te arrivals at the Hollenbeck.

Mrs. Mary Belle Murray, a teacher ... one of the public schools of Los ...ngeles, is spending the summer in ...klahoma, where she was called by ...e serious illness of her father.

Mr. and Mrs. George A. Roberts, ...ourists from Alexandria, La.; Mr. and ...rs. George Olney, Safford, Ariz., and ...s. V. Grossetta, a Tucson business ...an, are guests at the Hollenbeck.

H. O. Henderson, clerk at the Hay...ard, has resigned his position to go ...to business for himself. He will take ... vacation for a month or so, visiting ...arious points of interest along the ...Coast.

D. A. Bosqui and G. H. Rotherheim, ...oung mining men from Tonopah, are ...registered at the Lankershim. They ...formerly lived in San Francisco and ...made fortunate investments in the Ne...vada mining districts.

Miss Abby McElroy of the Y.W.C.A. ...Territorial Committee has returned ...from San Diego and will remain in ...Los Angeles for the present. Her ...work takes her into Arizona, Nevada ...and throughout California.

E. L. Russell, vice-president and ...general counsel for the Mobile & Ohio ...Railroad, with headquarters at Mobile, ...Ala., is a guest at the Alexandria for ...a few days. Mr. Russell and party ...are making a tour of the West in a ...private car and expect to be away ...from home until late in the fall.

Dr. and Mrs. George Alfred Miller ...of South Pasadena are entertaining ...Mrs. Miller's brother, C. F. Johnson, ...and family. Mr. Johnson, who is man...ager of the Kern River Oil Company ...of Bakersfield, was a delegate to the ...Democratic National Convention at ...Denver and subsequently visited New ...York and other eastern cities.

DANCED FOR KING AND QUEEN.

Isadora Duncan and Her Troupe of Children Win Royal Applause at Duchess of Manchester's.

[BY DIRECT WIRE TO THE TIMES.]

PARIS, Aug. 9.—[Exclusive Dispatch.] On Sunday Helen, the Duchess of Manchester, had Isadora Duncan, the dancer, and her troupe of child dancers at her home, where she was entertaining the King and Queen and several other royalties.

The children danced on the grass, the King being extremely pleased. Then he asked Miss Duncan to dance herself, but she replied she had not brought appropriate costumes. King Edward suggested that gowns suitable for the green dances could be improvised. Search was made in the house and the dancer hurriedly arranged some costumes. Then she gave several dances which not only the King but Queen Alexandra, the Duke of Connaught, Prince Arthur, the Duke and Duchess of Sparta and the Princess Victoria heartily applauded.

INTERNATIONAL.

AROUND GLOBE FOR CHRIST.

CHRISTIAN ASSOCIATION WORK IN FOREIGN LANDS.

National Secretary Tells of Her Experiences and of World-Wide Extension of Y.W.C.A. — Titled Woman of England and Scotland Aiding.

An interesting address was given at the vesper service of the Young Women's Christian Association, yesterday afternoon, by Miss Bertha Conde, one of the secretaries of the national board of associations. She recently returned from a trip around the world in the interest of association work. She is passing her vacation in Los Angeles with her family.

Miss Conde, who is a graduate of Smith College and an enthusiast over college association work, told vividly of some of her experiences abroad. She said she found some strong points in the various branches of the Young Women's Christian Association in foreign lands. In England she was delighted to see so many educated women engaged in helping girls. In Scotland, too, she passed a pleasant day with a titled woman who is heart and soul in the work.

"In Paris," continued the speaker, "I found a magnificent association, its principal work is among the students in the Latin quarter. It conducts a fine hospital where the girls can receive the best of care and medical treatment. The association keeps track of the girls, who are visited in their lodgings from time to time.

"In Germany I found the work rather small and limited, but it is closely bound to church life. The association has begun to labor among the girl students in the universities and this will develop into an important feature of the work.

"In Italy there are many difficulties to contend against, but the association idea is growing. There is a new building in Rome and many ladies of noble family are making splendid efforts. I heard of one titled woman who has already established twenty-nine associations.

"The association in Cairo is doing valiant work. It has an entire floor in one building, where girls can find a home and where they are removed from temptation. The secretary is a heroic woman, with faith that the association idea will extend all over Egypt.

"At Bombay I found a beautiful building. A reception was given there in my honor and I met a number of faithful and able workers. It was delightful to see how the English and Americans aid one another. India gets into one's heart. It appeals to one's missionary spirit. It is a land of contrasts. In one part of Calcutta one would see men and women bowing prostrate before a sacred cow while in another there are scores of Christian young women.

Miss Conde stated that China and Japan offer large fields for missionary effort and she was implored to send out trained young women, to those countries. She was told that many Chinese women of good families would welcome an association. In Japan there is more advancement than in China.

Miss Conde declared she longed to remain in the Orient and labor for the cause she represents.

During the service, Miss Lillian Butcher sang beautifully "The King of Love My Shepherd Is." The attendance was large.

WHAT'S SAID IN SAN FRANCISCO.

[SPECIAL CORRESPONDENCE OF THE TIMES.]

SAN FRANCISCO, Aug. 7.—Edward H. Harriman, the wizard of railroads and other things, is extending the olive branch and is talking optomism of simon pure brand. He insists on the public giving the railroads a square deal and by that he means that they should be allowed fair profits. When asked about his triumph over George Gould he said that "it was the bridging of an emergency which would be beneficial to the general situation."

There can be no question that Harriman's visit to California at this time will result in the speedy improvement of the Southern Pacific system in the State. He has said enough to confirm the belief that a five-mile tunnel through the mountains is no longer a probability, but a certainty depending somewhat on the easing up of the financial situation. He is anticipating a great deal of pleasure from his proposed trip to Pelican Bay and is indignant over the story that he met with poor success on his last fishing visit there.

Harriman has settled the muchly discussed problem as to what constitutes fishermen's luck. To a direct accusation that he was a poor disciple of Walton, he said: "One day I caught thirty with one fly and that satisfied me. I could not eat all that I killed."

The newspapers of the world had a great deal to say about the Olympic games just completed in England and what splendid feats of human endurance were performed, but it was all mere child's play to the fifty-mile walk just completed by seven fat army officers who passed the Roosevelt test in good shape and blistered feet.

Michael Coffey who left the seat of his hack to enact local ordinances for this city for eighteen months is not as glib as he was. Some months ago Coffey told all he knew and a great deal more about the recent reign of graft in this city, but when put on the stand in the Police Court, the other day, he was tongue tied by the advice of his lawyer and refused to testify for fear of incriminating himself.

A carpenter named Oaks in addition to a thorough knowledge of the use of the hammer and the saw has displayed an undue familiarity with methods of high finance. The other day he filed a bankruptcy petition in the United States District Court stating his liabilities to be $23,958 and his assets $3960.

Two boys filled with nicklodeon experiences attempted to rob a saloon the other night and were unfortunate to attract the attention of a brave policeman who shot and killed one of the boys for running away and then valiantly captured the other with the aid of three other patrolmen.

Actor Henry Miller is still acting at the Van Ness and Millionaire Hotaling is still in his counting room counting his money, but no bloodshed has been shed by either because the rich man said that the actor was a faker and the actor said that the rich man was a tough.

The police authorities intend to investigate several of the all-night resorts where absinthe was sold to the high school boy who recently committed suicide. The proprietors will prove the usual alibi, the police will wink the other eye and as the lad is dead beyond recall the matter will be soon shelved for a more live issue.

PLUTO.

[AUTHORIZED ANNOUNCEMENT.]

PATTERSON'S ATTITUDE.

Supervisor Addresses Citizens of District.

LOS ANGELES, Aug. 6, '08.—In justice to the many taxpayers of the Fifth Supervisoral District who have given me their loyal support in the past, and who have assured me of their continued confidence and their purpose to re-elect me as their representative on the board, I feel that it is perhaps not too much to ask of you a little space in which to reply to unfounded and malicious statements that have been made concerning my official record, and am willing and anxious that the truth shall be known. My service to the county has been conscientious, and I believe that the majority of the voters of the district have upheld, and will uphold me in the stand I have taken upon questions that I have had to pass upon.

First—As to the race tracks; I did vote as a Supervisor for the incorporation of Arcadia. That incorporation occurred August 3, 1903. The Ascot Park race track license was not granted until December 4, 1904. As I recollect it, Ascot was in operation at least three seasons, and when the territory in which it is situated was annexed to the city of Los Angeles, about two years ago, the race men turned to Arcadia. That village had been an incorporated city about three years at that time, and was entirely beyond the control of the Board of Supervisors. Furthermore, when the city was incorporated, the action imposed upon the board by the Code was mandatory. On page 638 of the General Laws of California, you will find the provision that the Supervisors "shall take the necessary steps for the incorporation," if the requisite showing of 500 population and fifty signers to the petition for incorporation is made. The board may alter the boundaries, but it has not the power to prevent incorporation. The Supervisors in that case simply obeyed the law. I have no apology to make for that.

The statement that 15,000 voters signed the petition for the suppression of Ascot is false. There were 4000 signers, according to the records. Of these, very few, comparatively, were in my district. I favor submitting the question of race-track gambling to the Legislature. It was tolerated at San Francisco, and I took the position that the conditions should be the same throughout the State. We put it up to the Legislature, and that body turned down the reform movement. The remedy is with the Legislature.

Second—As to saloons on the aqueduct. I must be brief. Both Elizabeth Lake and Neenach, where retail liquor licenses were granted, were "wet" districts. The sentiment of the majority of the voters there was expressly in favor of licenses to saloons. That was sufficient warrant for my vote on the board. I do not pretend to dictate how the people should decide the question, but simply governed myself according to their wishes. In Elizabeth Lake there were two applicants for licenses, and I voted for the one who was backed by twenty-five of the heaviest taxpayers in that part of my district. The other applicant was objectionable to the best citizens, and I voted against him. It is true that I have voted for saloon licenses, but always my vote has been in conformity with the wishes of the majority of my constituents. Three applications for licenses along the aqueduct were turned down by my advice. No more will be granted without consent of the city authorities in charge of the building of the aqueduct. Mr. W. B. Mathew, attorney for the aqueduct, who protested against the first license, has told me since that conditions are entirely satisfactory. The question of issuing drug and restaurant licenses has never been submitted to the voters of the district. I may say that no restaurant licenses have been issued except to bona fide restaurants, which have the same right to them as restaurants in cities or anywhere else.

Third—As to taxation of public service corporations, I have voted for reductions for the simple reason that I believed the assessments made by the late Mr. Ward were too high; so high, in fact, as to be unfair. It is an open secret that Mr. Hopkins, the present Assessor, places his valuation higher than he really thinks they ought to be, because he expects that the Board of Equalization will cut them. The "franchise to be" upon which hundreds of thousands of dollars have been assessed, I believe to be an improper subject for such taxation, and I am advised by the best lawyer of my acquaintance, who happens to be a judge, that such an assessment would not stand before the Supreme Court. The franchise can be bought, and are bought, frequently, for $100 each, and it certainly is not just to tax them at thousands of times that amount.

Fourth—As to the new cells for the County Jail. Sheriff Hammel made the statement before the Board of Supervisors that he would prefer not to have any addition built, rather than that another system, which the lower bids contemplated, should be installed. The Sheriff says it would be intolerably inconvenient to have two different systems of cells. Mr. Stewart, who bid lowest, could not cite us to a single jail of his type west of the Rocky Mountains, and we preferred not to experiment. But the recommendation of so thoroughly competent and respected an officer as Sheriff Hammel was sufficient ground for the board's decision.

If my opponents will stick to the truth, I shall not criticise them, nor fear the result. My trust is in the people, who have trusted me.

Thanking you for the courtesy of space for a reply to the attack that has been made upon me, I am, very sincerely yours,

C. E. PATTERSON.

SARGENT MAY RESIGN.

Commissioner-General of Immigration Said to Be in Friction With the Higher-ups.

[BY DIRECT WIRE TO THE TIMES.]

WASHINGTON, Aug. 9.—[Exclusive Dispatch.] Frank P. Sargent will shortly resign as Commissioner General of Immigration, according to a well based rumor current in Washington tonight. It is also said that he will accept his old place as chief of the Brotherhood of Locomotive Engineers.

Mr. Sargent is at present ill in this city, as a result of several slight attacks of paralysis and cannot be seen tonight to confirm or deny the report. For several years, at different times, there have been reported clashes between the Commissioner General and his superior officers over the enforcement of the Chinese exclusions laws. Sargent has always been for their strict construction and at one time his attitude caused such friction between him and Secretary Metcalf, who was then Secretary of the Department of Commerce and Labor, that it was thought the former would step out of the department.

Now it is said that Mr. Sargent and Secretary Straus have had marked differences of opinion over the exclusion of Asiatics and that this is the reason of Sargent's reported determination to retire. The annual meeting of the locomotive engineers will be held next month and the understanding here is that Sargent will be a candidate for the presidency of the organization.

Fashionable Metal Purses $5 and $6 Ones.. $3.75

We have a surplus lot of these purses on hand—and we're going to sell them at just what they cost us. They're the new combination purses and card cases. Sterling plated on German Silver. They are richly engraved and have chain handles. Very unique and stylish. $5 and $6 ones—$3.75.

GENEVA
Watch and Optical Co.
305 So. Broadway

PORT WINE
PURE FOOD LABEL QUALITY
75c and Up per Gal. Our Own Vintage
Southern California Wine Co.
Phones—Ex. 16; Main 332
518 So. Main St. 744 So. Spring St.

"SIEGEL'S—WOMEN'S—CHILDREN'S WEAR"
Myer Siegel & Co.
251-255 SOUTH BROADWAY
Waist Sale
Commences today; 750 lingerie models, choice at
Half Price
Waists heretofore $1.50 to $60.00 now
75c to $30
NOTE—None on approval and none C.O.D.
"SIEGEL'S—WOMEN'S—CHILDREN'S WEAR"

LEATHER GOODS
Suit Cases Traveling Bags
Now is the time to buy a suit case or a traveling bag at actual wholesale price. Our light weight rattan suit case is just the thing for summer travel.
Ladies' wrist bags at greatly reduced prices.
Sanborn, Vail & Co.,
347 S. Broadway.
434 S. Broadway after August 15

EXPERT Hair Dressing Shampooing and Manicuring
Weaver-Jackson Co.
443 South Broadway

BREVITIES.

To Let—Handsomely fitted office and exhibit spaces or desk room, also basement, in premises occupied by new branch office of The Times at 531 S. Spring st.; splendid location; suitable for California products display and well adapted for headquarters of excursion, steamship or railroad enterprises, as well as mining exhibits. Established information bureau now conducted in connection. For particulars and rental cost, apply on premises, or to Manager's office in the Times Building.

No more wash days at home, all "rough dry" 4c lb., all shirts 10c, collars and cuffs, 2c each, Los Angeles Laundry Co., 631 San Fernando st. A6861, Main 1143.

$2 buys women's $4 shoes. Elegant samples, best styles; $2.50 for men's. New York Shop, 4th floor 517 S. Broadway.

Dr. Percival returned, office 2nd floor Hamburger Bldg. after Aug. 10. Hours 8:30 to 10 a.m., 2 to 4 p.m.

Great line of yachting and outing shoes at Cummings's, 551 S. Broadway.

Drs. Hayden, osteopaths, 516 Auditorium Bldg., residence, Hotel Chickasaw.

Furs remodeled. D. Bono, 324 S. Bdwy.

VITAL RECORD { BIRTHS. DEATHS. MARRIAGES. DIVORCE.

Deaths.

CAMP. In this city, August 8, 1908, William Gordon, son of Mr. and Mrs. L. G. Camp, 1257 S. Hoover st., aged 7 years. Funeral today from Sutch's funeral chapel, 542 S. Figueroa st., at 3:30 p.m.

FLAGG. At the residence of J. A. Jevne, August 9, 1908, Eva Marix Flagg, sister of Mrs. J. A. Jevne and Mrs. David S. Murry of this city. Funeral private.

MERIAM. Died August 7, 1908, James Arthur Meriam, aged 27. Funeral services to be held August 10, at hall of the Volunteers of America, 10 a.m.

BACON. Jannie A. Bacon at 153 N. Eastlake avenue. Funeral from Los Angeles undertaking Company parlors, Monday, August 10, 1908, at 9 a.m. Interment Evergreen.

BEALE. In this city, August 8, 1908, N. F. Beale. Remains at the chapel of Orr & Edwards Co.

DENNIS. At his residence, No. 2717 Menlo ave., Aug. 9, 1908, William A., beloved husband of Ursela E. Dennis. Funeral notice later.

WREDE. Dr. Theodore Wrede, aged 69. Funeral at Riedman & Myers, 156 Main, Monday, 2 p.m.

M'ATEE. At West End Hospital, August 7, 1908, Mrs. Lucy M. McAtee, aged 65 years; beloved wife of T. J. McAtee; mother of Mrs. Mary L. Hoff of Arizona, and Elizabeth D., Pattie M., and James E., of this city. Funeral from the residence, 2912 Stephenson ave., Boyle Heights, 2:30 a.m., Monday, to St. Mary's Church, Fourth and Chicago sts. Interment Calvary Cemetery. Mrs. McAtee was born in St. Charles, Mo. St. Louis and St. Charles (Mo.) papers please copy.

Divorce.

Nellie B. Foreman has filed an action for divorce against Harry S. Foreman. Order for publication of the summons has been made.

G.A.R. Funeral Notice.

Members of Stanton Post and Relief Corps, and of all other posts and corps are requested to attend the funeral of Mrs. James Forshea, wife of Comrade Forshea of Stanton Post, at 10 o'clock a.m., Monday, Aug. 10, from the residence, 1220 E. 37th st. Take Central-ave. car.

J. M. GUINN, Adt. CHARLES F. CASE, Commander.

Veronica for Constipation, 50c.
Veronica for kidneys. 50c

DuBois Davidson
FURNITURE COMPANY
313-315 West Sixth Street, Between Spring and Broadway

WE QUIT

This means that in order to close out our large stock

We are setting the pace in prices in Los Angeles on.....

Carpets
Rugs
Draperies
Dining Room
Bed Room
Living Room
and Parlor
Furniture

We especially call your attention to our window display of wicker furniture.

DuBois & Davidson
FURNITURE CO.,
212, 214 W. SIXTH ST.
Between Spring and Broadway.

JUST TO REMIND YOU

That our semi-annual clearance sale is still in progress and you can secure $35, $32.50 and $30 fancy suitings for $24.
$27.50, $25 and $22.50 Suitings for $19.

BRAUER & KROHN
"Tailors to Men Who Know."
128-30 South Spring Street. N. W. Cor. Fifth and Spring. 114½ South Main Street

TYPEWRITER REPAIRS
When your machine needs repairing, cleaning, adjustment or alignment, don't fuss with it—send for
A. WILSON Co. Inc.
330 SOUTH HILL ST.
Home—A6250. Sunset—Main 5428.

The Best Shampoo In the City 50c
Try the famous Bennett shampoo next. You'll be delighted. Our work is always thorough and to your satisfaction.
Bennett Toilet Parlors
N. E. Cor. Fifth and Spring

ONE PRICE PROMPT DELIVERY
Pease Bros. Furniture Co.
640-646 SOUTH HILL ST.

Cemeteries.

INGLEWOOD PARK
Los Angeles' Most Beautiful Cemetery
Superintendent's phone—A9693.
Office, 306-7 SECURITY BLDG.
Phones—F3303. Main 4659.

Connell Company, Funeral Directors.
1851 S. Grand ave. Telephone M. 6151, F7515.

THE DAYLIGHT STORE. BOTH PHONES EX. 132
Jacoby Bros.
321-323-325 South Broadway.
"SOMETHING NEW EVERY DAY"
Wonderful Values In Wash Suits and Dresses On Our Great Third Floor

BEEMAN AND HENDEE BABY SHOP
447 SO. BROADWAY
One Year Boys' White and Colored WASH SUITS $2.00 Up

Boys' Wash Suits
Excellent values in odd lots of the season's best styles; all of them made of excellent material in a variety of styles; both white and colors; sizes 2½ to 10 yrs. Price $1.25 to $4.50.

Girls' Wash Dresses
Girls' linen, chambray and gingham dresses; Russian and peasant styles; all colors; sizes 6 to 14 years. Price $2.25.
A few specially priced white lawn and poplin dresses; sizes 6 to 14 years.

This
is the particular season of the year when naturalists go out of their way to tag the ice cream girl—not as a new species, by any means, but as a specimen of anthropoid sweetness that is seen at its best in August and September. The anthropologist doesn't have to go out of his way, either, to find these interesting specimens.
All natural and wholesome girls love ice cream and the most natural place to find them is at Christopher's, because the ice cream microbe is found in its purest state and the ice cream palate is nourished with the most satisfying sort of ices and the most exquisite flavors.
I am going around there now to luncheon. Coolest place in town, from 11:30 to 2.
Christopher's
341 South Broadway
241 South Spring

HAY
Los Angeles Hay Storage Co.
1620 E. Seventh
Both Phones 1596

Concord Business Wagon..... $60.00
Everything in Vehicles.
ARNOTT & COMPANY, Inc.
112-118 So. Los Angeles St.

JEWELRY
BROCK & FEAGANS
Jewelers
437-439-441 Broadway
With Style and Quality.
You are welcome to visit the largest jewelry store in the West. Like a wonderful exposition of Art, it is one of the sights of California.

MEN'S SUIT SALE
$15, $18 and $20 Suits, $7.75
$25, $27.50 and $30 Suits, $12.75
Lowman & Co
129-131-133 S. SPRING ST

NOWHERE
are better bargains to be found in Trunks, Suit Cases and Traveling Bags than at the reliable
G. U. WHITNEY'S TRUNK FACTORY.
228 South Main St.

Ideal Steam Cookers
Canfield Hardware Co.
537-539 So. Broadway

Men's Suits Without Vests
Values to $35 . . . . . $12.50
Matheson & Berner
Broadway, Cor. Third

Splendid Hardwood Dining Chairs, big values at 70c
COLYEAR'S
509-511 South Main Street

YOUR CREDIT IS GOOD
FURNITURE CARPETS DRAPERIES
EASTERN OUTFITTING CO.
620-626 SOUTH MAIN STREET

"TOP RUNG OF THE QUALITY LADDER"
HANAN SHOES
FOR MEN AND WOMEN
CATALOGUE SENT ON REQUEST
451 S. Broadway 239 S. Spring

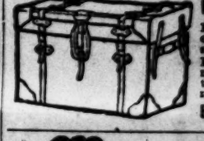

Knabe Piano
The Wiley B. Allen Co.
416-418 So. Broadway.

THE HUB
154-156-158-160 N. Spring St. Los Angeles
The first to show New Fall Styles

Newmark's Pure Baking Powder

LET US SEND YOU PARTICULARS about the club through which you can get the New Standard Encyclopedia. A postal addressed to The Times will bring you full information about the book.

Pure Family Wines
We make a specialty of rich, mellow Sherry, Angelica, Muscatel—
75c Per Gallon, Delivered
GERMAN-AMERICAN WINE CO.
314 West Fifth St.
Phones: F4388, Main 388.

Alveolar Dentistry
We have a book on our new method of dentistry which you should read. It's free for the asking. Consultation and examination absolutely free. Call or write.
REX DENTAL CO.
Room 203 Severance Building,
Cor. 6th and Main, Los Angeles.

CHEAP SUMMER FUEL
"L. A. GAS"
We are supplying our consumers with the PUREST GAS and BEST SERVICE possible.

Shoes at Half and Less
The big bargain tables of the Mammoth Shoe House in many lines contain shoes at half price or less. There are big doings now at the Mammoth Shoe House, 453 S. Broadway.

BRADFORD'S CREAM BREAD
BRADFORD BAKING CO.

Twenty-Seventh Year.
PER ANNUM, $9.00

THE WEATHER.

BRIEF REPORT.

FORECAST—For Los Angeles and vicinity: Fair; light northwest wind. For San Francisco and vicinity: Fair; with fog in the morning; light southwest wind, changing to fresh west.

Sunrise, 5:11; sunset, 6:45.

YESTERDAY—Maximum temperature, 83 deg.; minimum, 66 deg. Wind 5 a. m., northwest; velocity, 5 miles; 5 p. m., west; velocity, 12 miles. At midnight the temperature was 68 deg.; cloudy.

TODAY—At 2 a. m. the temperature was 67 deg.; cloudy.

[The complete weather report, including comparative temperatures, will be found on page 11, part II.]

POINTS OF THE NEWS IN TODAY'S ISSUE OF The Times

INDEX.

Part I.

1. Yates's Manager Arrested. No Raise in Freight Rates. Edison Invents Flying Machine.
2. Roosevelt Pleads for Farmer. Fallieres's Daughter Weds. Fifth of Middle West News.
3. News of Pacific Slope States.
4. Many Anxious to Hear Taft. New Zealand Dines Fleet Officers.
5. Murders Wife with Pitchfork. All the Latest Sporting News.
6. Daily Story: "The Soul of Croesus."
12. City in Brief: Vital Record.

Part II.

1. Hamburger's New Store Opens. Women Detectives Cause Arrest.
2. Public Service: News of Courts.
3. Mines and the Mining Industry.
4. The Editorial Page: Pen Points.
5. Music and Dramatic Topics.
6. Where to Vote at Primaries. The Times Scholarship Contest.
8. News of Los Angeles County.
9. Other South Counties' News.
10. Market Reports: Financial.
11. Weather Report: Shipping.
12. Affairs in Los Angeles Society.

SYNOPSIS.

THE CITY. Seventy-five thousand visitors at opening of great new Hamburger store....Women detectives cause arrest of dentists on charge of violating State law....Broker Fred Dorr plans coup for reopening of his office. Charles M. Stimson gives five-acre tract to Los Angeles Orphans' Home. National Guardsmen give successful minstrel performance....Board of Education receives petitions for more schools and will investigate....Los Angeles-Pacific plans quicker time to Redondo....Citizens protest to Supervisors against invalid camp at Linda Vista. Unknown man annoys probation officer by advertising for mysterious girl. Whittier boys held for grand jury on charge of leaving camp fires burning. City Council postpones action on dog and dance-hall ordinances....Labor unionites caught in plot in connection with proposed barber inspection. Committee of fifty to be appointed by Mayor on "redlight" problem....Resignation of Police Commissioner Fuller may be acted on today....Walter A. Mayr on stand in divorce case....Two young girls tell revolting story to police....Three killed in Tonopah and Tidewater wreck....Manager Blackwood back from the East....Los Angeles postoffice to "assimilate" Glendale and Alhambra....List of Taft Republican candidates for delegates to county convention....Polling places for today's primaries.

SOUTHERN CALIFORNIA. Pasadena woman thought to be dead surprises relatives by sitting up and singing doxology, then passes away. Eleven-year-old girl mysteriously disappears from Crown City....Near-tragedy in Long Beach bath-house. Work progresses rapidly on Hueneme, Malibu and Port Los Angeles Railroad. Interstate Commerce Commission will not allow railroads to increase rates on citrus fruit....Two deaths from heat near San Bernardino....Berrydale rancher, despondent, commits suicide. Red-hot fight at San Diego over vaccination....Covina man who killed rancher, is admitted to bail....Sierra Madre Marshal has goose chase after alleged murderer at Carter's Camp. Burbank will hold another High School site election....Steamer Anubis ready to be floated....Active campaign against saloon to be started in Oxnard....Burglars rob Redondo restaurants of meat, cigars and cash, but leave bread.

PACIFIC SLOPE. Aged Frenchman arrested in San Francisco on the charge of killing his wife with a pitchfork. The trial of James Treadwell, a former director of the California Safe Deposit and Trust Company, begins in San Francisco....Ranchman, 72 years old, commits suicide near Reno....Woman sues wealthy Goldfield man on charge of knocking her down the stairs of a Reno building....Injured man shot down alide on mountain to get him to doctor in time to save life....Fire that threatened big trees believed to be under control....Eagles gather at Seattle for convention....Terrible explosion at Montana mine kills and injures many....Train goes through burned bridge....Brig.-Gen. Funston succeeded by Col. Maus as commander of the Department of California, U.S.A. Lieut.-Com. Kaiser of cruiser Washington seriously injured while horseback riding in Seattle.

GENERAL EASTERN. Esperanto is officially recognized by the United States government in the appointment of a delegate to its next congress. President Roosevelt requests four experts on country life to investigate farming problems and recommend solutions....Mrs. Daniel Leroy Dresser gets a divorce at Sioux Falls, S. D., on the ground of desertion....Daniel O'Reilly, former counsel for H. K. Thaw, to attempt to block latter's bankruptcy proceedings....David Frank, manager of ex-Gov. Yates's campaign, arrested for violation of primary law. Railroads forced to abandon proposed rate increase by "billion-dollar combine" of shippers....Will of late Senator Allison shows small estate, provides for faithful housekeeper....Edison has invented aeroplane that moots enthusiastic approval of Aviator Her... Farmer.